

DLZ  
NOT FOR CONSTRUCTION  
DLZ INDIANA, LLC

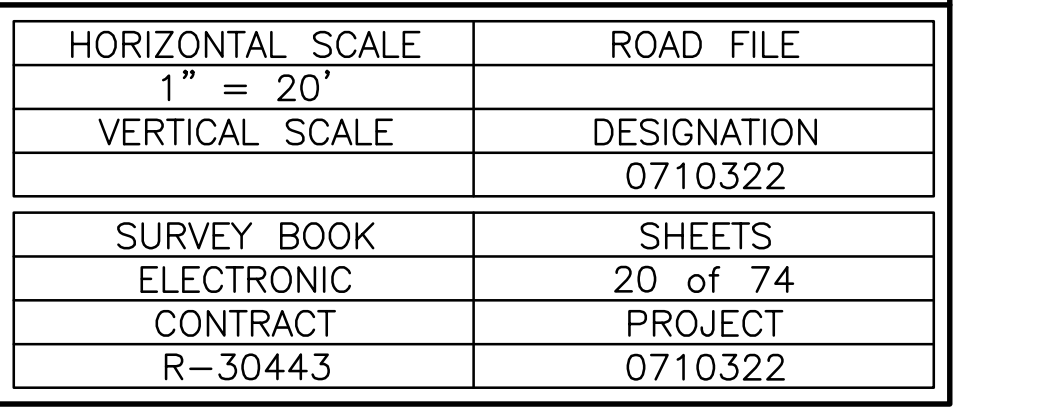
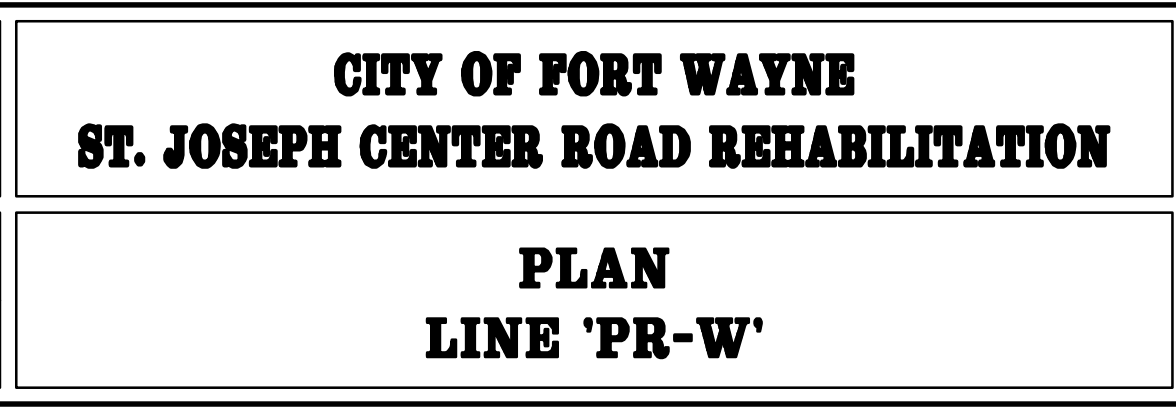
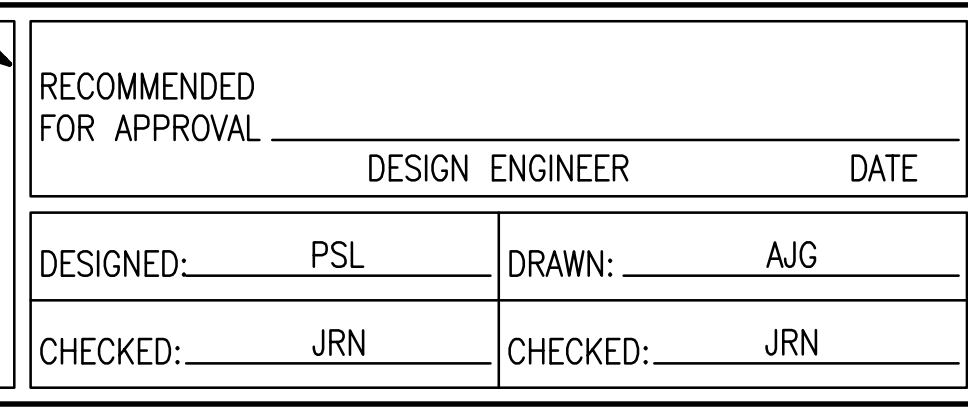
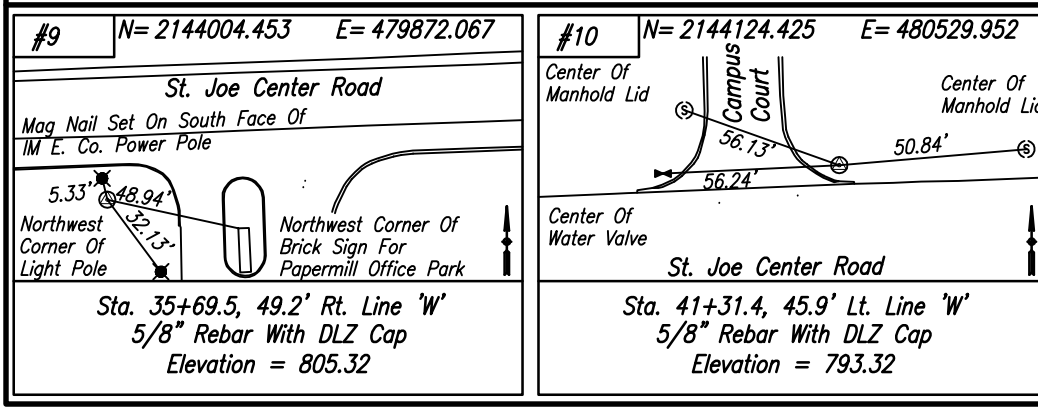

ALL R/W AND TOPOGRAPHY DESCRIBED FROM LINE 'W' UNLESS OTHERWISE NOTED

TBM #5 Bonnet Bolt Of Fire Hydrant At The NW Corner Of St. Joe Ctr. Rd. & Concordia Dr., Sta. 32+32.30, Line 'W' 44.3' Lt. Elev. 804.98

TBM #7 SE Bonnet Bolt Of Fire Hydrant Along The S Side Of St. Joe Ctr. Rd. Across From House # 1705, Sta. 26+84.09, Line 'W' 42.6' Rt. Elev. 800.18

Sec. 18 T31N, R13E  
St. Joseph Township  
Allen County

Sec. 19 T31N, R13E  
St. Joseph Township  
Allen County

37+00  
+96.40, 52.1' Lt. 8" TREE  
+96.45, 52.2' Lt. 8" TREE  
+105.66, 53.3' Lt. 14" TREE  
+18.86, 59.2' Lt. 8" TREE  
+23.78, 41.7' Lt. Fire Hydrant  
+24.00, 36.2' Lt. Valve Box  
+26.03, 38.4, 50.1, 1.8, TR  
+42.90, 51.3' Lt. Bush  
+47.99, 49.4' Lt. Bush  
+50.46, 51.8' Lt. Bush  
+53.60, 50.0' Lt. Bush  
+55.71, 51.8' Lt. Bush  
+58.37, 50.7' Lt. Bush  
+61.86, 50.9' Lt. Bush  
+65.91, 50.2' Lt. Bush  
+66.55, 48.4' Lt. Bush  
+69.53, 52.5' Lt. Bush  
+75.03, 49.0' Lt. Bush  
+79.01, 47.1' Lt. Bush  
+80.59, 49.0' Lt. Bush  
+84.12, 45.5' Lt. Bush  
+84.57, 49.1' Lt. Bush

38+00  
+97.37, 49.0, 50.3, 1.6, TR  
+97.70, 74.1' Rt. Bush  
+93.37, 47.0' Lt. Bush  
+100.40, 47.8' Lt. Bush  
+10.86, 42.4' Lt. Water Shutoff Valve  
+10.92, 42.1' Lt. Water Shutoff Valve  
+16.72, 49.8' Lt. 8" TREE  
+22.50, 54.3' Lt. Bush  
+51.86, 60.6' Lt. Bush  
+33.28, 65.8' Lt. 8" TREE  
+37.14, 36.3' Lt. Light Pole P30005  
+37.57, 45.0' Lt. 1/2" RFB  
+50.21, 74.1' Lt. 18" TREE

39+00  
+97.19, 74.9' Lt. 18" TREE  
+20.19, 74.9' Lt. 24" TREE  
+41.89, 75.2' Lt. 24" TREE  
+50.72, 57.4' Lt. Bush

40+00  
+00.22, 39.1' Lt. Light Pole P30005  
+11.74, 63.7' Lt. 8" TREE  
+36.09, 67.6' Lt. Bush  
+36.67, 76.8' Lt. Bush

41+00  
+98.90, 76.5' Lt. 14" TREE  
+26.64, 37.6' Lt. Storm Manhole  
+26.65, 44.2' Lt. Drop Inlet  
+44.98, 36.0' Lt. Storm Manhole  
+63.74, 46.4' Lt. Light Pole P38006  
+72.20, 44.4' Lt. Valve Box  
+76.81, 43.8' Lt. Curb Inlet

42+00  
+17.59, 44.6' Lt. Valve Box  
+17.91, 50.2' Lt. Valve Box

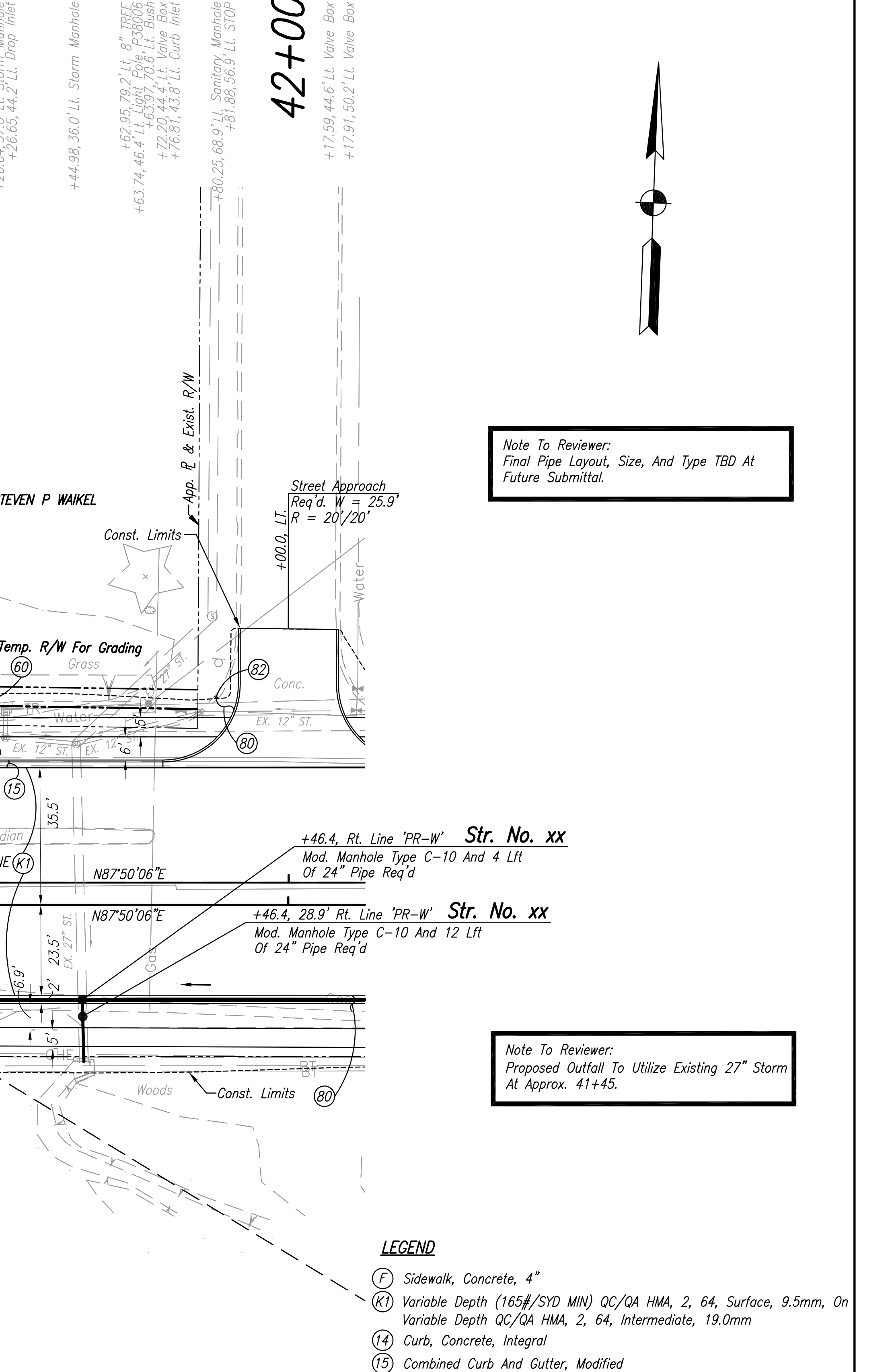
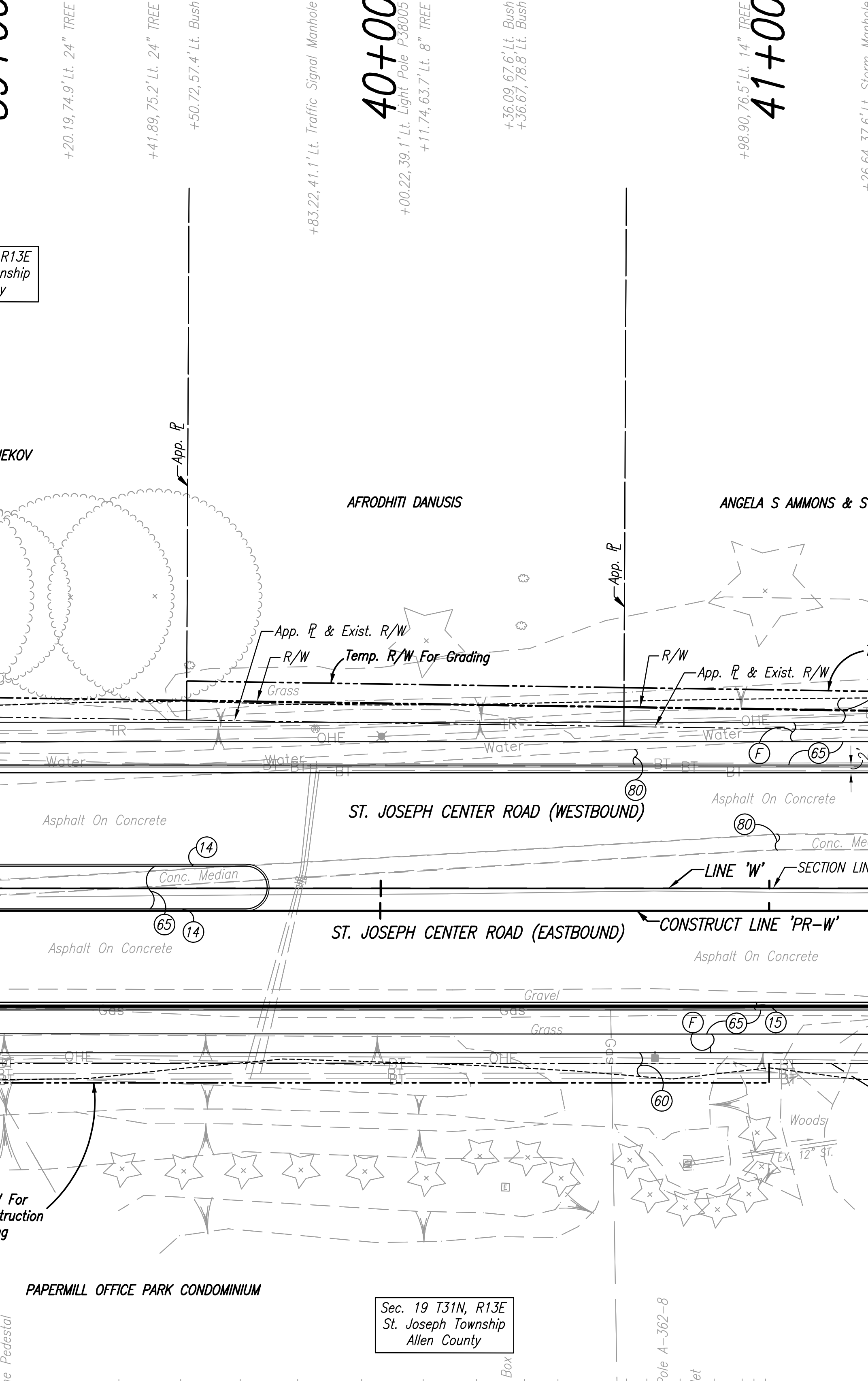

Note To Reviewer:  
Final Pipe Layout, Size, And Type TBD At  
Future Submittal.

Note To Reviewer:  
Proposed Outfall To Utilize Existing 27\"/>

- LEGEND**
- (F) Sidewalk, Concrete, 4"
  - (K) Variable Depth (165#/SYD MIN) QC/QA HMA, 2, 64, Surface, 9.5mm, On Variable Depth QC/QA HMA, 2, 64, Intermediate, 19.0mm
  - (14) Curb, Concrete, Integral
  - (15) Combined Curb And Gutter, Modified (See Sheet 3 For Detail)
  - (60) Mulched Seeding, U
  - (65) Sodding, Nursery With 4" Topsoil
  - (80) Concrete Pavement, Removal
  - (82) Concrete Curb, Removal

Note To Reviewer:  
Means Of Spanning The Low-Lying  
Swale At Approximately 41+45 To  
Be Finalized At A Future Submittal

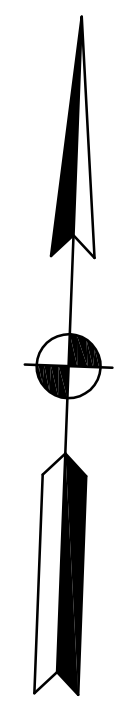

#9	N= 2144004.453 E= 479872.067	#10	N= 2144124.425 E= 480529.952
St. Joe Center Road Max Nail Set On South Face Of W E Co. Power Pole		Center Of Manhole Lid Center Of Manhole Lid	
Northwest Corner Of Brick Sign For Papermill Office Park Sta. 35+69.5, 49.2' Rt. Line 'W' 5/8" Rebar With DLZ Cap Elevation = 805.32		Center Of Water Valve St. Joe Center Road Sta. 41+31.4, 45.0' Lt. Line 'W' 5/8" Rebar With DLZ Cap Elevation = 793.32	

RECOMMENDED FOR APPROVAL		DESIGN ENGINEER		DATE	
DESIGNED: PSL		DRAWN: AJG		CHECKED: JRN	
CHECKED: JRN		CHECKED: JRN			



NOT FOR CONSTRUCTION  
DLZ INDIANA, LLC

CITY OF FORT WAYNE		HORIZONTAL SCALE		ROAD FILE	
ST. JOSEPH CENTER ROAD REHABILITATION		1" = 20'			
		VERTICAL SCALE		DESIGNATION	
				0710322	
		SURVEY BOOK		SHEETS	
		ELECTRONIC		20 of 74	
		CONTRACT		PROJECT	
		R-30443		0710322	

PLAN		LINE 'PR-W'	
------	--	-------------	--

HORIZONTAL SCALE		ROAD FILE	
1" = 20'			
VERTICAL SCALE		DESIGNATION	
		0710322	
SURVEY BOOK		SHEETS	
ELECTRONIC		20 of 74	
CONTRACT		PROJECT	
R-30443		0710322	

Date: Oct 22, 2015, 4:22pm User: ID: aboyd  
 File: M:\Projects\1466\2107\Phase 1\Civil\Drawings\PP2.dwg Model: Tab: Plan 8

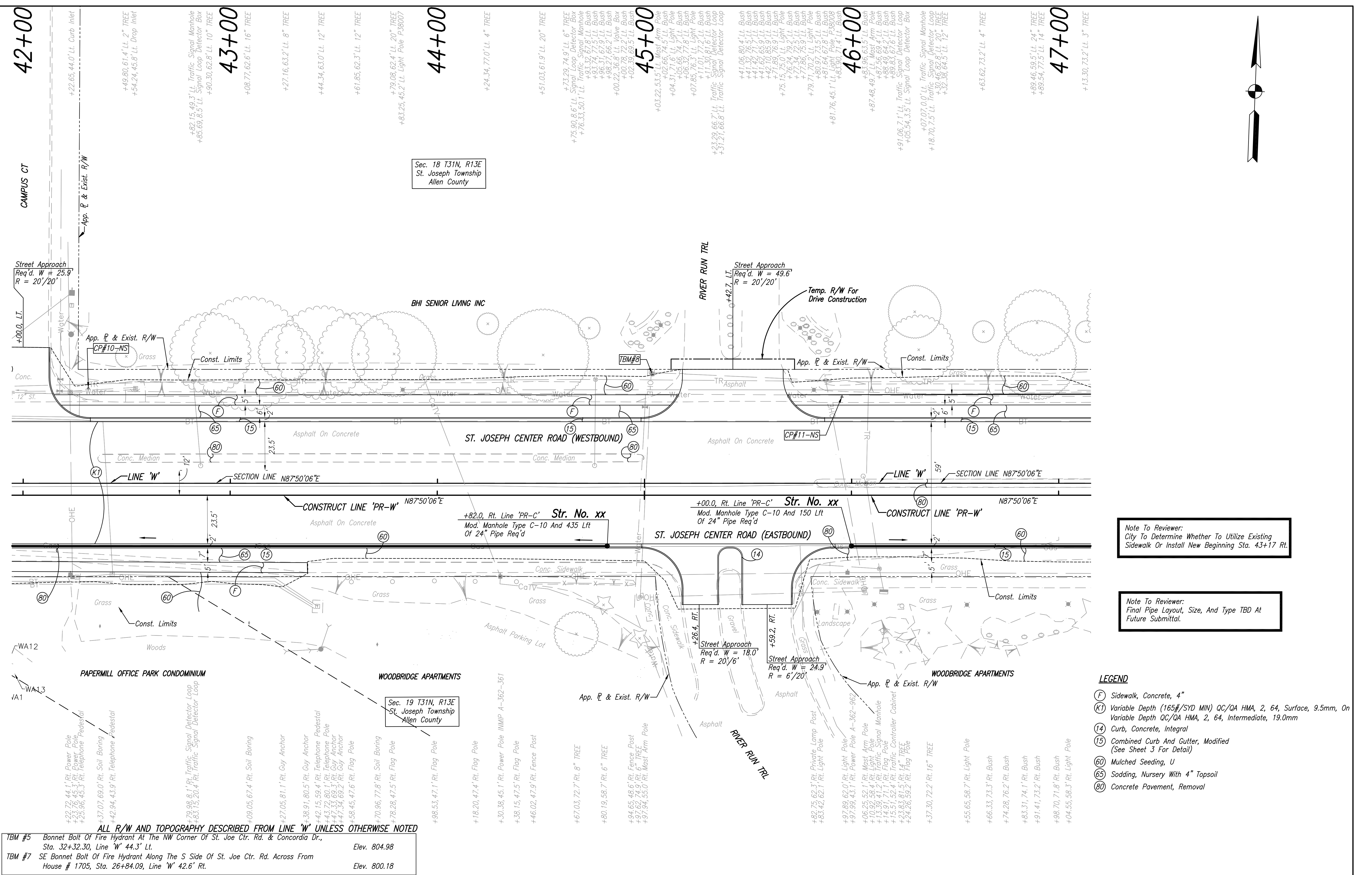

Sec. 18 T31N, R13E  
St. Joseph Township  
Allen County

Sec. 19 T31N, R13E  
St. Joseph Township  
Allen County

Note To Reviewer:  
City To Determine Whether To Utilize Existing  
Sidewalk Or Install New Beginning Sta. 43+17 Rt.

Note To Reviewer:  
Final Pipe Layout, Size, And Type TBD At  
Future Submittal.

- LEGEND**
- (F) Sidewalk, Concrete, 4"
  - (K1) Variable Depth (165#/SYD MIN) QC/QA HMA, 2, 64, Surface, 9.5mm, On Variable Depth QC/QA HMA, 2, 64, Intermediate, 19.0mm
  - (14) Curb, Concrete, Integral
  - (15) Combined Curb And Gutter, Modified (See Sheet 3 For Detail)
  - (60) Mulched Seeding, U
  - (65) Sodding, Nursery With 4" Topsoil
  - (80) Concrete Pavement, Removal

**ALL R/W AND TOPOGRAPHY DESCRIBED FROM LINE 'W' UNLESS OTHERWISE NOTED**

TBM #5 Bonnet Bolt Of Fire Hydrant At The NW Corner Of St. Joe Ctr. Rd. & Concordia Dr., Sta. 32+32.30, Line 'W' 44.3' Lt. Elev. 804.98

TBM #7 SE Bonnet Bolt Of Fire Hydrant Along The S Side Of St. Joe Ctr. Rd. Across From House # 1705, Sta. 26+84.09, Line 'W' 42.6' Rt. Elev. 800.18

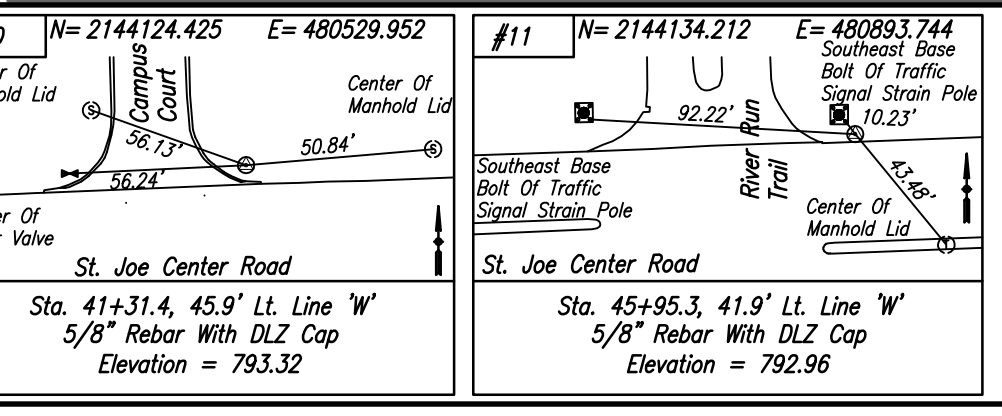

**NOT FOR CONSTRUCTION**  
DLZ INDIANA, LLC

RECOMMENDED FOR APPROVAL	DESIGN ENGINEER	DATE
DESIGNED: PSL	DRAWN: AJG	
CHECKED: JRN	CHECKED: JRN	

**CITY OF FORT WAYNE**  
**ST. JOSEPH CENTER ROAD REHABILITATION**

**PLAN**  
**LINE 'PR-W'**

HORIZONTAL SCALE	ROAD FILE
1" = 20'	
VERTICAL SCALE	DESIGNATION
	0710322
SURVEY BOOK	SHEETS
ELECTRONIC	21 of 74
CONTRACT	PROJECT
R-30443	0710322

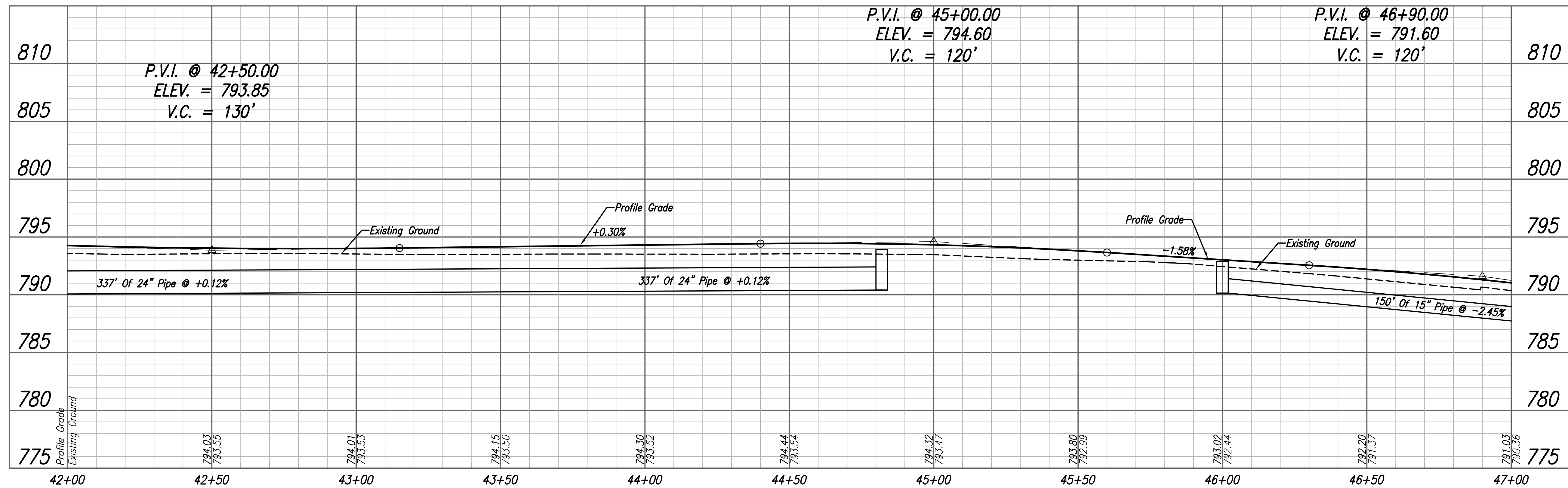
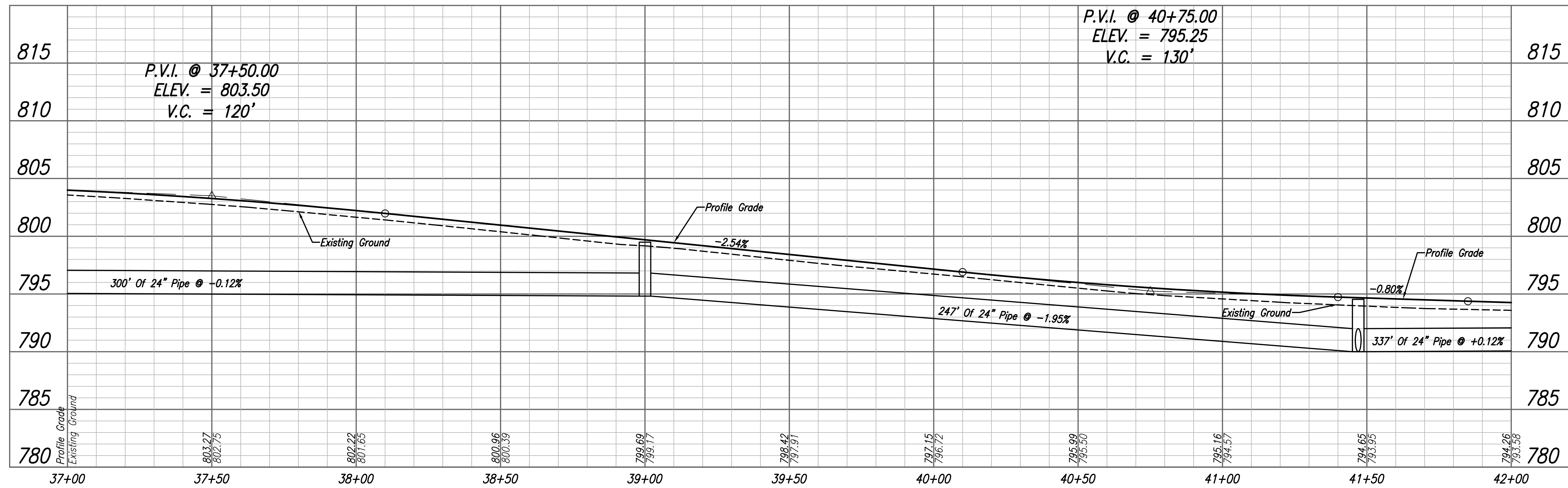

Date: Oct 22, 2015, 4:22pm, User: ID: aboyd  
 File: M:\Projects\1466\2107\Phase 1\Civil\Drawings\PR2.dwg Model Tab: Profile 7-8



**NOT FOR CONSTRUCTION**  
 DLZ INDIANA, LLC

RECOMMENDED FOR APPROVAL	DESIGN ENGINEER	DATE
DESIGNED: PSL	DRAWN: AJG	
CHECKED: JRN	CHECKED: JRN	

**CITY OF FORT WAYNE**  
**ST. JOSEPH CENTER ROAD REHABILITATION**  
**PROFILE**  
**LINE 'PR-W'**

HORIZONTAL SCALE	ROAD FILE
VERTICAL SCALE	DESIGNATION
1" = 5'	0710322
SURVEY BOOK	SHEETS
ELECTRONIC	22 of 74
CONTRACT	PROJECT
R-30443	0710322

47+00

+24.46, 48.0' Lt. Fire Hydrant  
+45.06, 67.5' Lt. 12" TREE  
+46.40, 82.4' Lt. 24" TREE  
+59.21, 44.8' Lt. Light Pole P38041

48+00

+45.38, 84.4' Lt. 8" TREE  
+58.61, 38.0' Lt. Signal Loop, Detector, Box  
+58.81, 50.8' Lt. Traffic Signal, Manhole  
+69.75, 30.1' Lt. Telephone, Manhole  
+74.01, 64.8' Lt. 6" TREE

49+00

+63.74, 41.0' Lt. Light Pole P38042  
+65.19, 76.1' Lt. 8" TREE

50+00

+07.76, 44.0' Lt. Power Pole #MMP A333-466

+59.49, 79.7' Lt. 42" TREE

51+00

+89.81, Lt.  
+18.78, 63.9' Lt. 30" TREE

52+00

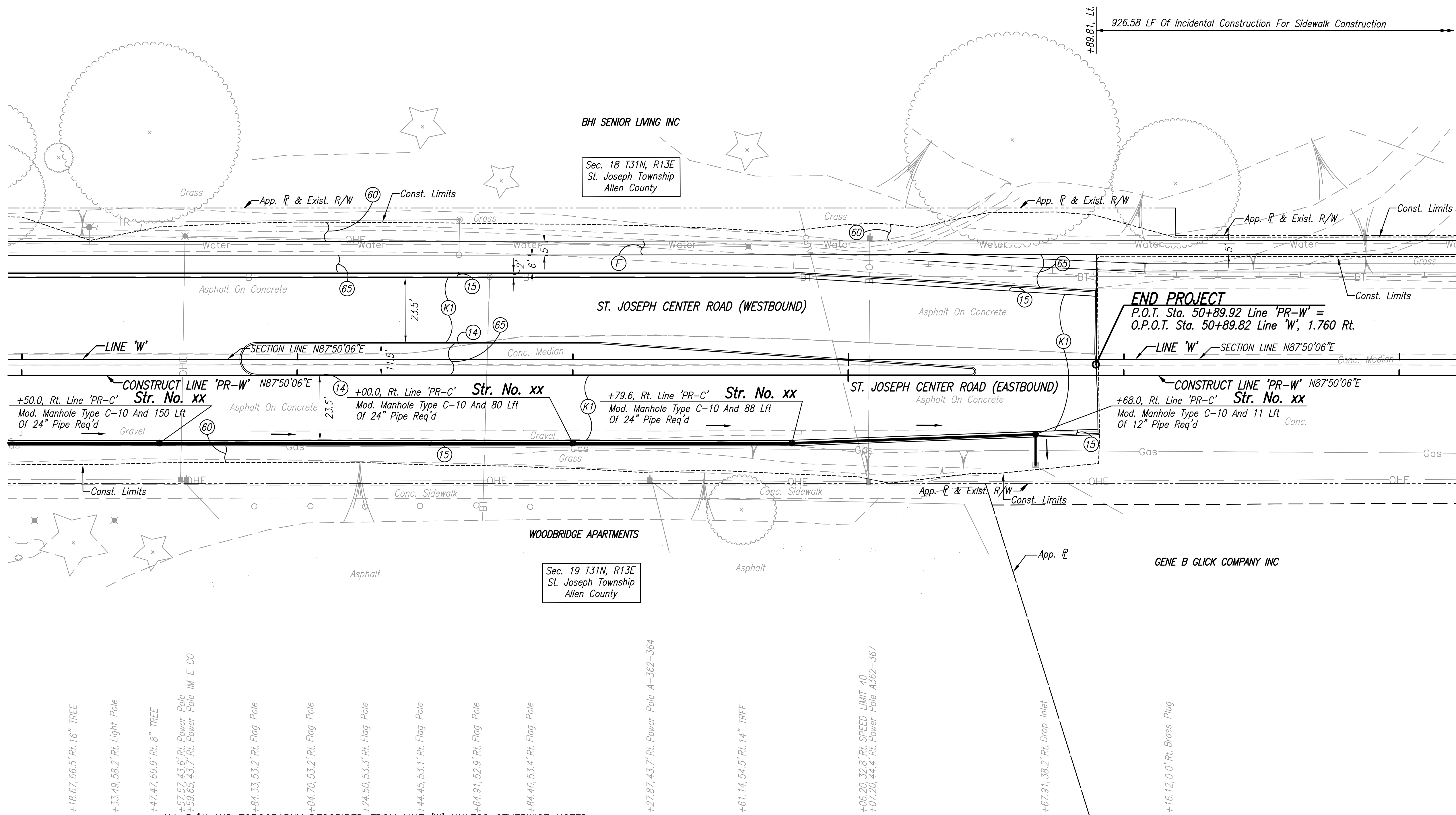
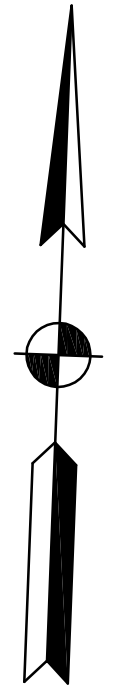

Note To Reviewer:  
Final Position Of Sidewalk In This Area Is Under Consideration. Sharp Elevation Changes Adjacent To The Sidewalk Will Possibly Require Acquisition Of Permanent Right-Of-Way To Construct The Embankment. Once A More Detailed Construction Cost Estimate Has Been Generated, A Number Of Options Will Be Presented To The LPA. Options May Include Boardwalks, Retaining Walls, Or A Combination Of Those Elements In Order To Minimize Impacts To The Adjacent Area.

Note To Reviewer:  
The Configuration Of The Outfall Currently Located At 50+68, Rt., Will Be Determined At A Future Submittal And After Consultation With LPA.

Note To Reviewer:  
Final Pipe Layout, Size, And Type TBD At Future Submittal.

ALL R/W AND TOPOGRAPHY DESCRIBED FROM LINE 'W' UNLESS OTHERWISE NOTED  
TBM #5 Bonnet Bolt Of Fire Hydrant At The NW Corner Of St. Joe Ctr. Rd. & Concordia Dr., Sta. 32+32.30, Line 'W' 44.3' Lt. Elev. 804.98  
TBM #7 SE Bonnet Bolt Of Fire Hydrant Along The S Side Of St. Joe Ctr. Rd. Across From House # 1705, Sta. 26+84.09, Line 'W' 42.6' Rt. Elev. 800.18

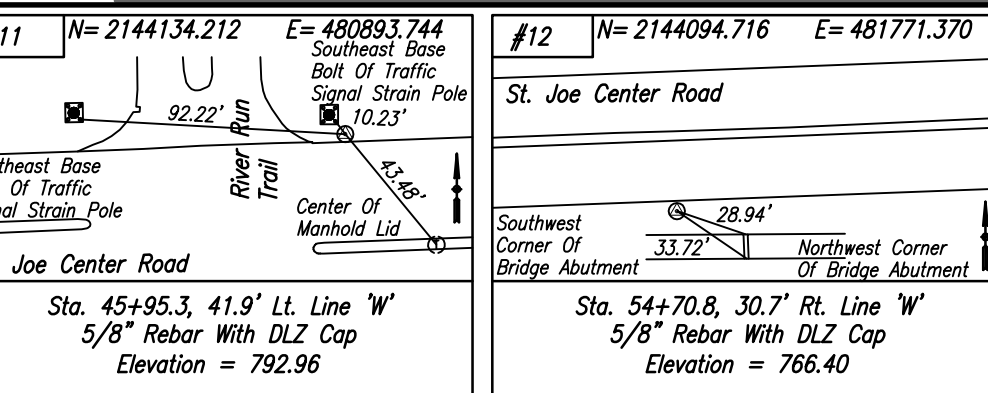

NOT FOR CONSTRUCTION  
DLZ INDIANA, LLC

RECOMMENDED FOR APPROVAL

DESIGN ENGINEER	DATE
DESIGNED: PSL	DRAWN: AJG
CHECKED: JRN	CHECKED: JRN

CITY OF FORT WAYNE  
ST. JOSEPH CENTER ROAD REHABILITATION  
PLAN  
LINE 'PR-W'

HORIZONTAL SCALE	ROAD FILE
1" = 20'	
VERTICAL SCALE	DESIGNATION
	0710322
SURVEY BOOK	SHEETS
ELECTRONIC	23 of 74
CONTRACT	PROJECT
R-30443	0710322

- LEGEND
- (F) Sidewalk, Concrete, 4"
  - (K1) Variable Depth (165#/SYD MIN) QC/QA HMA, 2, 64, Surface, 9.5mm, On Variable Depth QC/QA HMA, 2, 64, Intermediate, 19.0mm
  - (14) Curb, Concrete, Integral
  - (15) Combined Curb And Gutter, Modified (See Sheet 3 For Detail)
  - (60) Mulched Seeding, U
  - (65) Sodding, Nursery With 4" Topsoil
  - (80) Concrete Pavement, Removal

Drawn: Oct 22, 2015, 4:22pm, User: ID: aboyd, File: M:\Projects\1466\2107\Phase 1\Civil\Draw\PP2.dwg Model Tab: Plan 9

52+00

+46.09,35.7' Lt. Guy Anchor  
+52.95,55.7' Lt. Power Pole IM E CO  
+61.77,35.5' Lt. Telephone Pole  
+71.22,44.8' Lt. Valve Box  
+73.99,45.3' Lt. Fire Hydrant

53+00

+92.68,66.5' Lt. 36" TREE  
+34.50,66.4' Lt. 36" TREE  
+55.63,51.7' Lt. Drop Inlet

54+00

+79.11,33.8' Lt. Power Pole AL362-422  
+80.55,54.8' Lt. 4" TREE  
+94.43,54.4' Lt. 4" TREE  
+02.11,37.1' Lt. Telephone Pole  
+10.24,54.5' Lt. 4" TREE  
+26.36,57.8' Lt. 4" TREE  
+41.46,63.2' Lt. 4" TREE  
+74.28,45.6' Lt. Sanitary Manhole

55+00

+89.80,71.0' Lt. 4" TREE  
+04.45,69.0' Lt. 4" TREE  
+09.07,30.2' Lt. Telephone Manhole  
+21.40,71.9' Lt. 4" TREE  
+37.10,50.6' Lt. 18" TREE  
+37.81,75.1' Lt. 4" TREE  
+45.09,36.4' Lt. Telephone Pole  
+51.76,80.3' Lt. 4" TREE

56+00

+75.78,70.2' Lt. 24" TREE  
+29.49,94.7' Lt. Sanitary Manhole  
+48.32,76.2' Lt. Metal Tower  
+60.12,86.9' Lt. Metal Tower  
+61.23,64.2' Lt. Metal Tower  
+73.29,76.9' Lt. Metal Tower

57+00

+92.01,36.3' Lt. Power Pole INIMP A333 343

Sec. 18 T31N, R13E  
St. Joseph Township  
Allen County

926.58 LF Of Incidental Construction For Sidewalk Construction

BHI SENIOR LIVING INC

ST. JOSEPH CENTER ROAD (WESTBOUND)

ST. JOSEPH CENTER ROAD (EASTBOUND)

Sec. 19 T31N, R13E  
St. Joseph Township  
Allen County

INDIANA-PURDUE FOUNDATION

Note To Reviewer:  
Final Position Of Sidewalk In This Area Is Under Consideration. Sharp Elevation Changes Adjacent To The Sidewalk Will Possibly Require Acquisition Of Permanent Right-Of-Way To Construct The Embankment. Once A More Detailed Construction Cost Estimate Has Been Generated, A Number Of Options Will Be Presented To The LPA. Options May Include Boardwalks, Retaining Walls, Or A Combination Of Those Elements In Order To Minimize Impacts To The Adjacent Area.

LEGEND  
Ⓣ Sidewalk, Concrete, 4"

ALL R/W AND TOPOGRAPHY DESCRIBED FROM LINE 'W' UNLESS OTHERWISE NOTED

TBM #5	Bonnet Bolt Of Fire Hydrant At The NW Corner Of St. Joe Ctr. Rd. & Concordia Dr., Sta. 32+32.30, Line 'W' 44.3' Lt.	Elev. 804.98
TBM #7	SE Bonnet Bolt Of Fire Hydrant Along The S Side Of St. Joe Ctr. Rd. Across From House # 1705, Sta. 26+84.09, Line 'W' 42.6' Rt.	Elev. 800.18

DLZ INDIANA, LLC

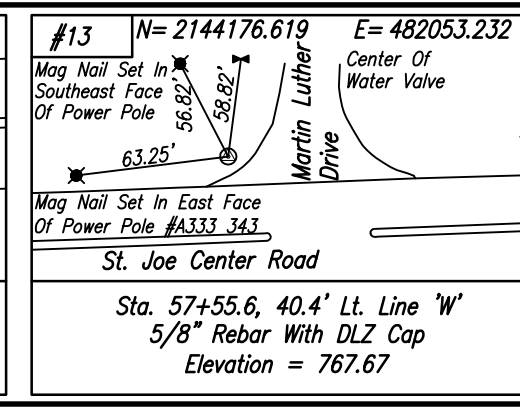
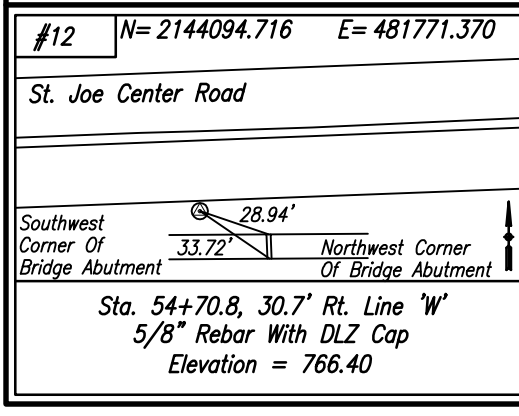

NOT FOR CONSTRUCTION  
DLZ INDIANA, LLC

RECOMMENDED FOR APPROVAL	DESIGN ENGINEER	DATE
DESIGNED: PSL	DRAWN: AJG	
CHECKED: JRN	CHECKED: JRN	

**CITY OF FORT WAYNE**  
**ST. JOSEPH CENTER ROAD REHABILITATION**

**PLAN**  
**LINE 'PR-W'**

HORIZONTAL SCALE	ROAD FILE
1" = 20'	
VERTICAL SCALE	DESIGNATION
	0710322
SURVEY BOOK	SHEETS
ELECTRONIC	24 of 74
CONTRACT	PROJECT
R-30443	0710322

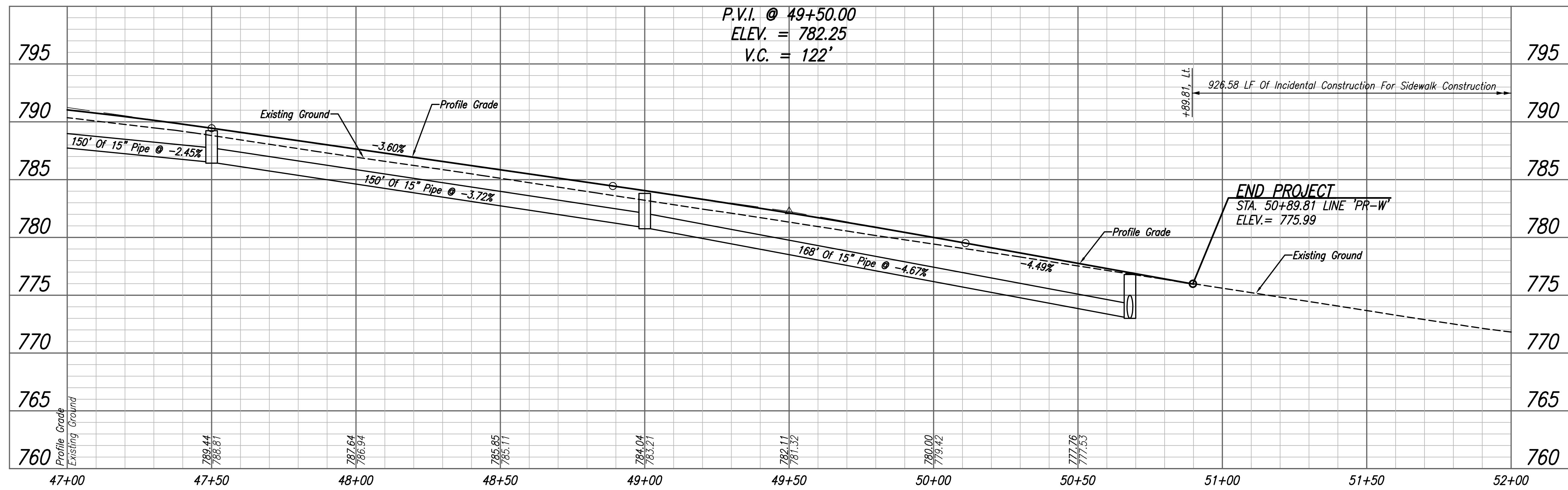

Note To Reviewer:  
Sidewalk Design To Be Finalized At Next  
Submittal.

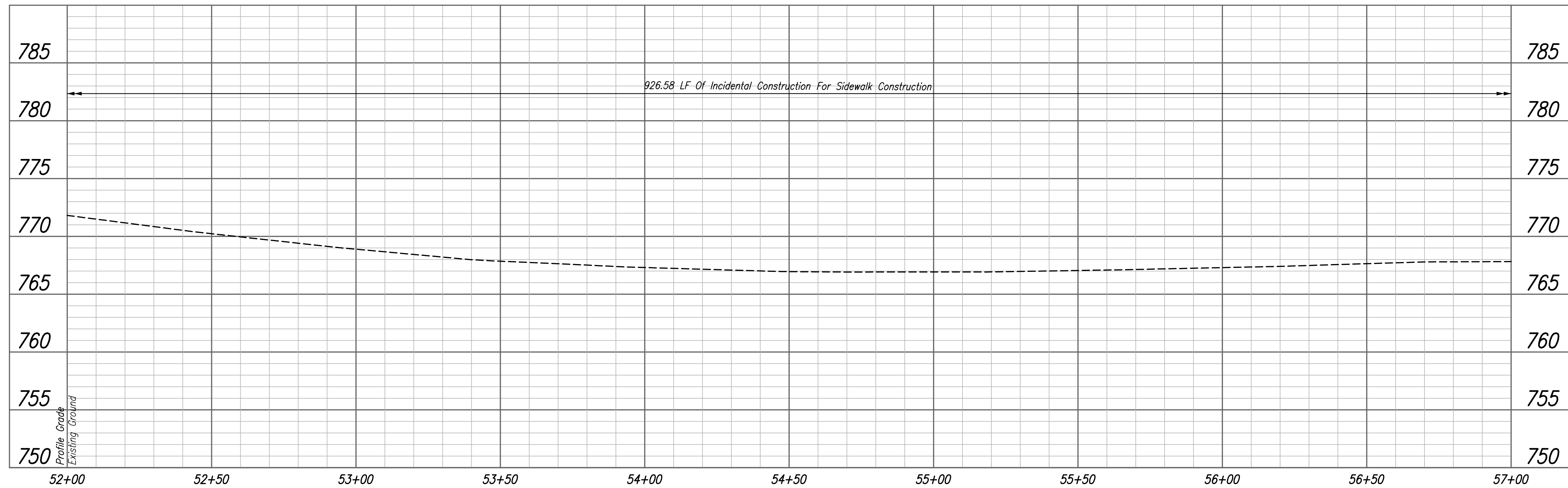

Date: Oct 22, 2015, 4:23pm, User: ID: aboyd  
File: M:\Projects\1466\2107\Phase 1\Civil\Drawings\Profile\PR2.dwg Model Tab: Profile 9-10



**NOT FOR CONSTRUCTION**  
DLZ INDIANA, LLC

RECOMMENDED FOR APPROVAL _____	DESIGN ENGINEER _____	DATE _____
DESIGNED: PSL	DRAWN: AJG	
CHECKED: JRN	CHECKED: JRN	

**CITY OF FORT WAYNE**  
**ST. JOSEPH CENTER ROAD REHABILITATION**

**PROFILE**  
**LINE 'PR-W'**

HORIZONTAL SCALE	ROAD FILE
VERTICAL SCALE 1" = 5'	DESIGNATION 0710322
SURVEY BOOK ELECTRONIC	SHEETS 25 of 74
CONTRACT R-30443	PROJECT 0710322

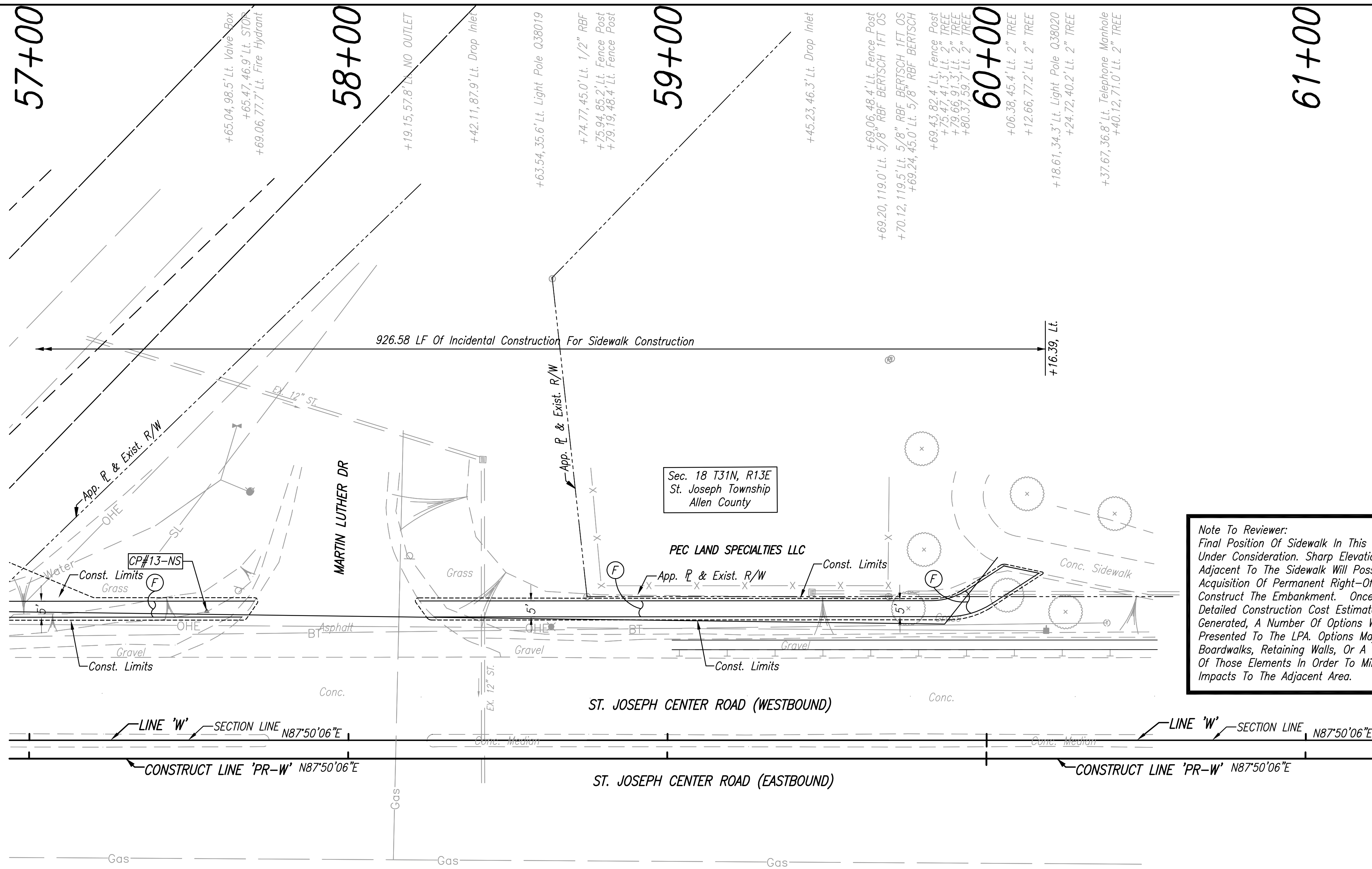
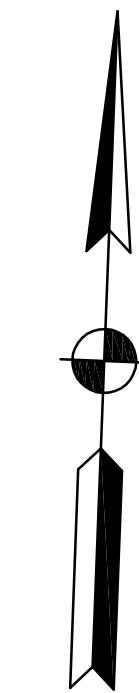

**Note To Reviewer:**  
 Final Position Of Sidewalk In This Area Is Under Consideration. Sharp Elevation Changes Adjacent To The Sidewalk Will Possibly Require Acquisition Of Permanent Right-Of-Way To Construct The Embankment. Once A More Detailed Construction Cost Estimate Has Been Generated, A Number Of Options Will Be Presented To The LPA. Options May Include Boardwalks, Retaining Walls, Or A Combination Of Those Elements In Order To Minimize Impacts To The Adjacent Area.

Sec. 18 T31N, R13E  
 St. Joseph Township  
 Allen County

Sec. 19 T31N, R13E  
 St. Joseph Township  
 Allen County

STANLEY H LIDDELL JR

**LEGEND**  
 (F) Sidewalk, Concrete, 4"

ALL R/W AND TOPOGRAPHY DESCRIBED FROM LINE 'W' UNLESS OTHERWISE NOTED

TBM #5	Bonnet Bolt Of Fire Hydrant At The NW Corner Of St. Joe Ctr. Rd. & Concordia Dr., Sta. 32+32.30, Line 'W' 44.3' Lt.	Elev. 804.98
TBM #7	SE Bonnet Bolt Of Fire Hydrant Along The S Side Of St. Joe Ctr. Rd. Across From House # 1705, Sta. 26+84.09, Line 'W' 42.6' Rt.	Elev. 800.18

Date: Oct 22, 2015, 4:24pm, User: JD, Job: 14466, Phase: 1, Draw: PP2.dwg, Model: Tab: Plan 11

<p>#12 N= 2144094.716 E= 481771.370</p> <p>St. Joe Center Road</p> <p>Sta. 54+70.8, 30.7' RL Line 'W'        5/8" Rebar With DLZ Cap        Elevation = 766.40</p>	<p>#13 N= 2144176.619 E= 482053.232</p> <p>St. Joe Center Road</p> <p>Sta. 57+55.6, 40.4' LL Line 'W'        5/8" Rebar With DLZ Cap        Elevation = 767.67</p>
--	--



**NOT FOR CONSTRUCTION**  
 DLZ INDIANA, LLC

RECOMMENDED FOR APPROVAL	DESIGN ENGINEER	DATE
DESIGNED: PSL	DRAWN: AJG	
CHECKED: JRN	CHECKED: JRN	

**CITY OF FORT WAYNE**  
**ST. JOSEPH CENTER ROAD REHABILITATION**  
  
**PLAN**  
**LINE 'PR-W'**

HORIZONTAL SCALE	ROAD FILE
1" = 20'	
VERTICAL SCALE	DESIGNATION
	0710322
SURVEY BOOK	SHEETS
ELECTRONIC	26 of 74
CONTRACT	PROJECT
R-30443	0710322

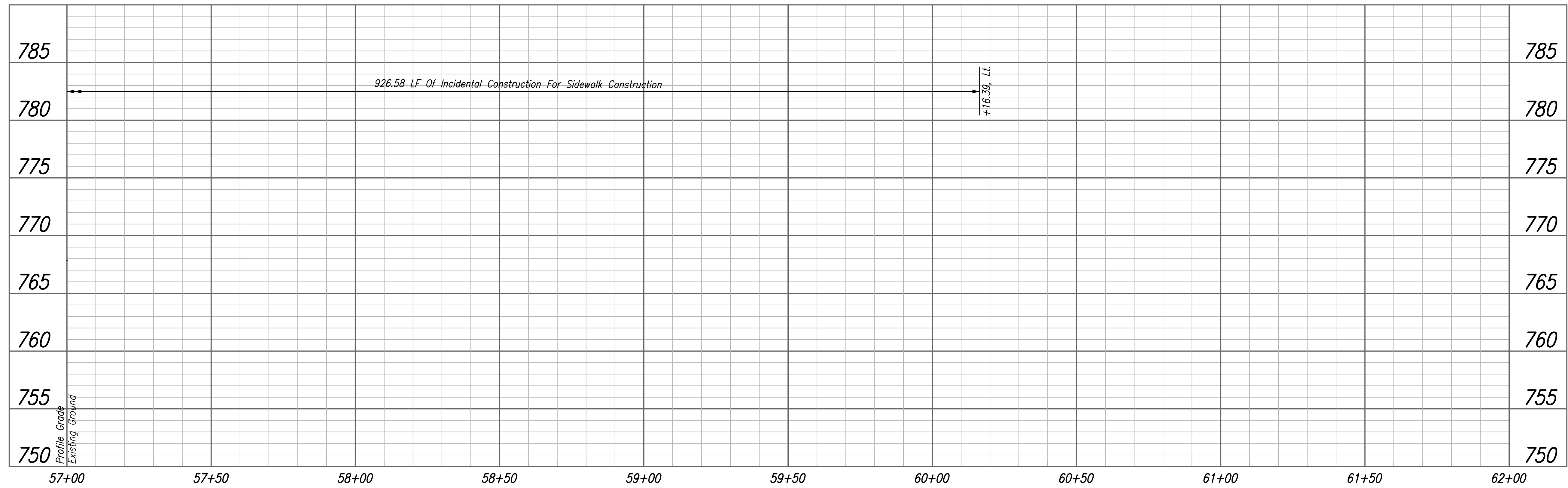

*Note To Reviewer:  
 Final Position Of Sidewalk In This Area Is Under Consideration. Sharp Elevation Changes Adjacent To The Sidewalk Will Possibly Require Acquisition Of Permanent Right-Of-Way To Construct The Embankment. Once A More Detailed Construction Cost Estimate Has Been Generated, A Number Of Options Will Be Presented To The LPA. Options May Include Boardwalks, Retaining Walls, Or A Combination Of Those Elements In Order To Minimize Impacts To The Adjacent Area.*

Date: Oct 22, 2015, 4:24pm User: ID: aboyd  
 File: M:\Projects\1466\2107\Phase 1\Civil\Drawings\PP2.dwg Model Tab: Profile 11

	<b>NOT FOR CONSTRUCTION</b> <small>DLZ INDIANA, LLC</small>	RECOMMENDED FOR APPROVAL _____ <small>DESIGN ENGINEER DATE</small>	<b>CITY OF FORT WAYNE</b> <b>ST. JOSEPH CENTER ROAD REHABILITATION</b>	HORIZONTAL SCALE _____ <small>ROAD FILE</small>
		DESIGNED: PSL _____ DRAWN: AJG _____ CHECKED: JRN _____ CHECKED: JRN _____		<b>PROFILE</b> <b>LINE 'PR-W'</b>
			SURVEY BOOK _____ SHEETS _____ ELECTRONIC 27 of 74 CONTRACT PROJECT R-30443 0710322	



Date: Oct 22, 2015, 4:26pm User: ID: aboyd  
 File: M:\Projects\1466\2107\Phase 1\Civil\Drawings\Plan Sheet (1).dwg Model Tab: Plan Sheet (1)

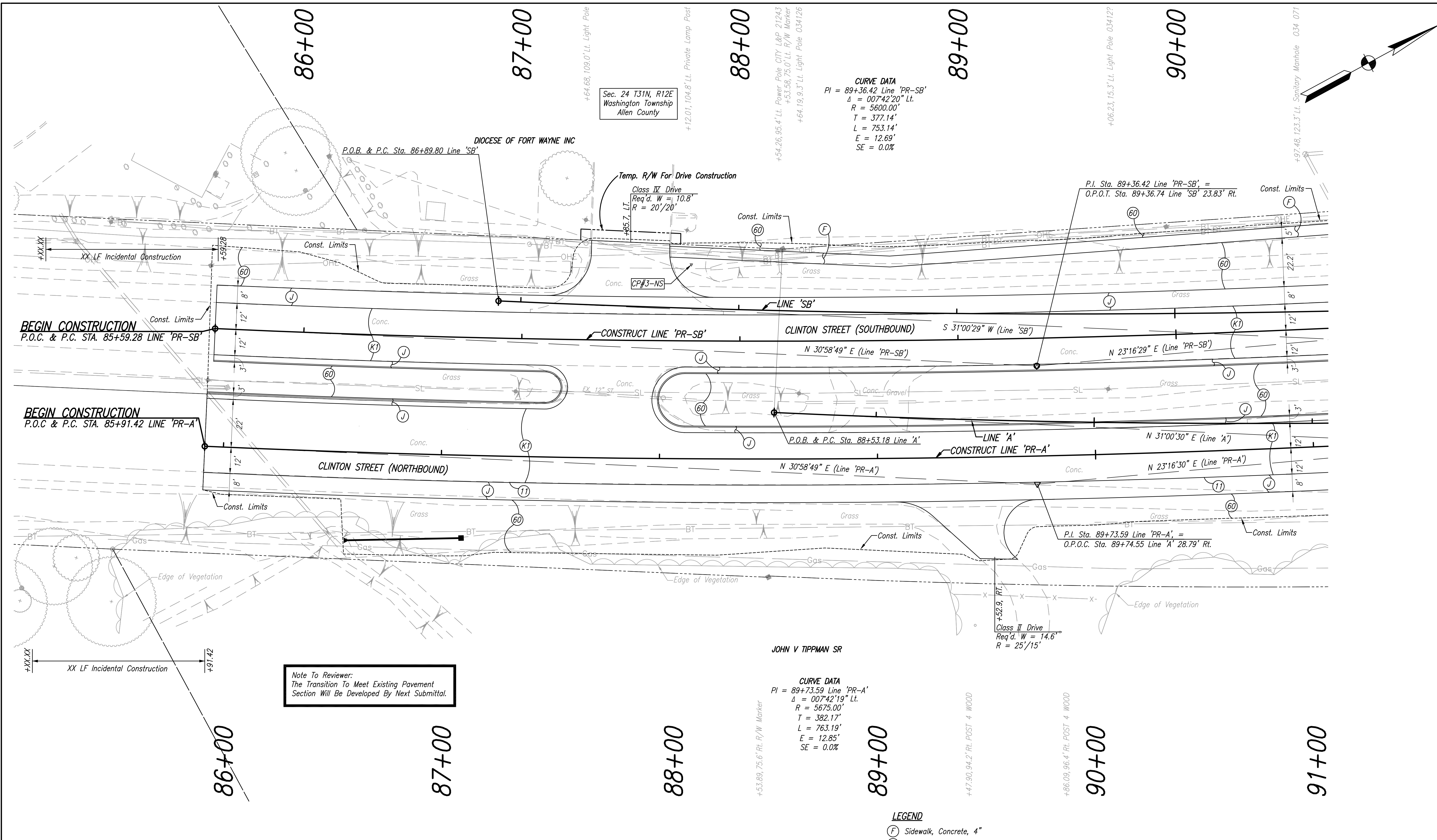

**Note To Reviewer:**  
 The Transition To Meet Existing Pavement Section Will Be Developed By Next Submittal.

**ALL R/W AND TOPOGRAPHY DESCRIBED FROM LINE 'A' UNLESS OTHERWISE NOTED**

TBM #2	E. Base Bolt Of Strain Pole At The S.E. Corner Of Clinton St. & St. Joe Ctr. Rd., Sta. 96+60.81, Line 'A' 45.8' Rt.	Elev. 804.04
TBM #3	N. Base Bolt Of 3rd Light Pole (034 12) S. Of St. Joe Ctr. Rd. In Median Of Clinton St., Sta. 91+39.88, Line 'A' 21.1' Lt.	Elev. 804.72

- LEGEND**
- (F) Sidewalk, Concrete, 4"
  - (J) 165#/SYS QC/QA HMA, 2, 64, Surface, 9.5mm, On 365#/SYS QC/QA HMA, 2, 64, Intermediate, 19.0mm
  - (K1) Variable Depth (165#/SYD MIN) QC/QA HMA, 2, 64, Surface, 9.5mm, On Variable Depth QC/QA HMA, 2, 64, Intermediate, 19.0mm
  - (11) Sawcut
  - (60) Mulched Seeding, U

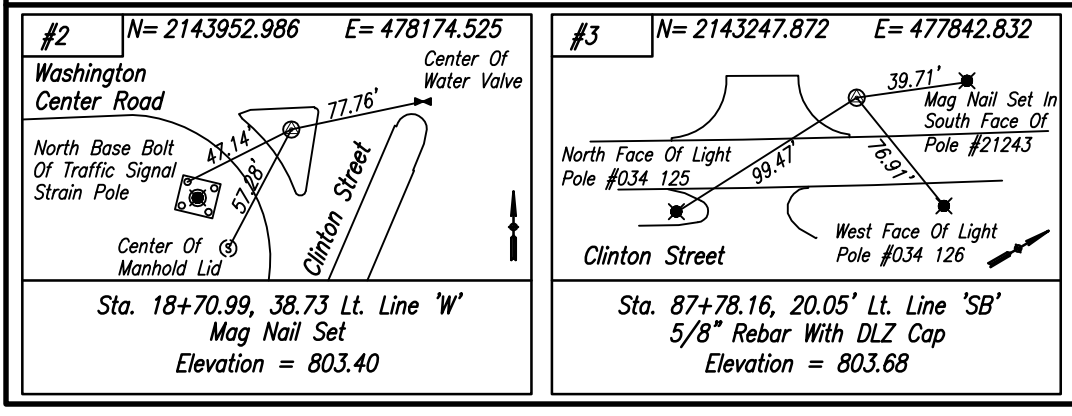

**NOT FOR CONSTRUCTION**  
 DLZ INDIANA, LLC

RECOMMENDED FOR APPROVAL	DESIGN ENGINEER	DATE
DESIGNED: PSL	DRAWN: DJM	
CHECKED: JRN	CHECKED: JRN	

**CITY OF FORT WAYNE**  
**ST. JOSEPH CENTER ROAD REHABILITATION**

**PLAN**  
**LINE 'PR-A' AND 'PR-SB'**

HORIZONTAL SCALE	ROAD FILE
1" = 20'	
VERTICAL SCALE	DESIGNATION
	0710322
SURVEY BOOK	SHEETS
ELECTRONIC	28 of 74
CONTRACT	PROJECT
R-30443	0710322

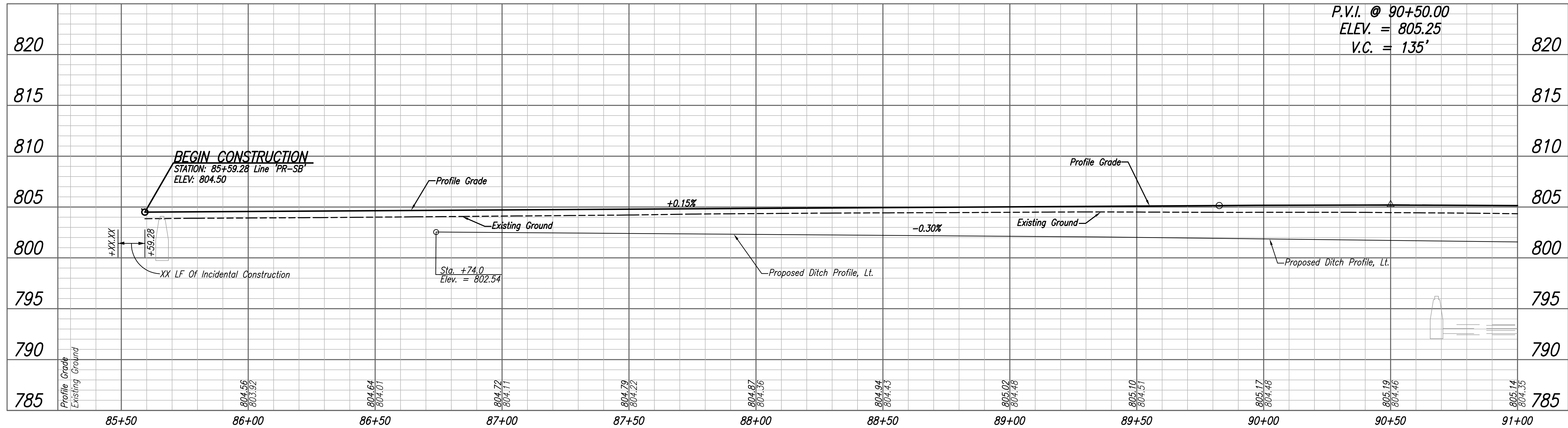

Note To Reviewer:  
The Transition To Meet Existing Pavement  
Section Will Be Developed By Next Submittal.

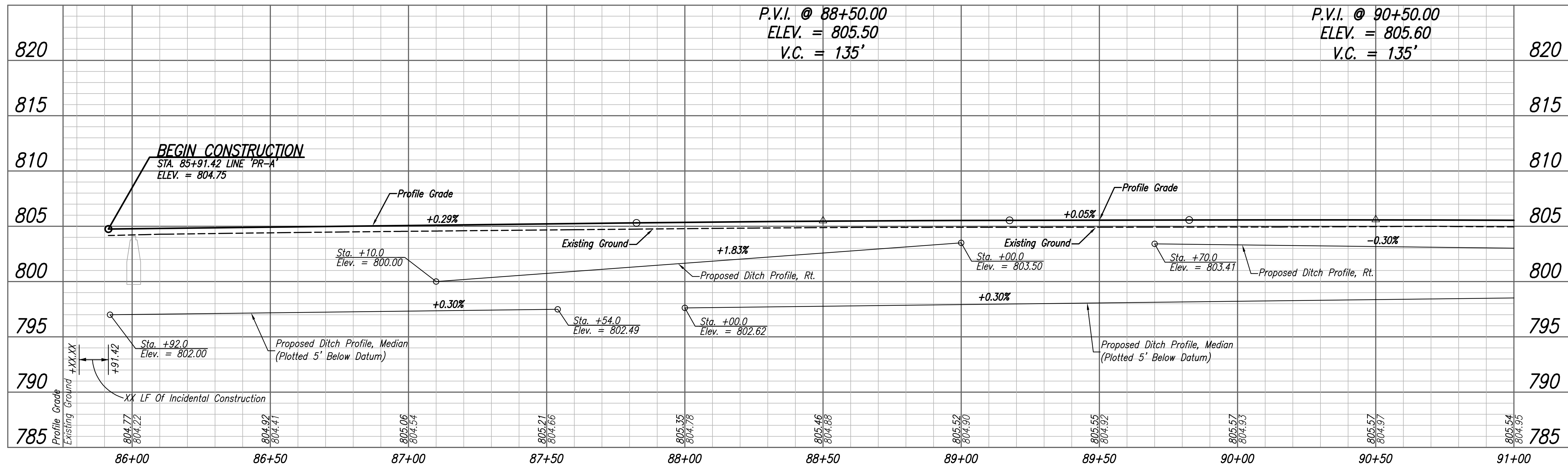

Date: Oct 22, 2015, 4:26pm, User: ID: aboyd  
 File: M:\Projects\1466\2107\Phase 1\Civil\Drawings\Profile Line 'PR-SB' Clinton.dwg Model Tab: Profile Sheet (1)

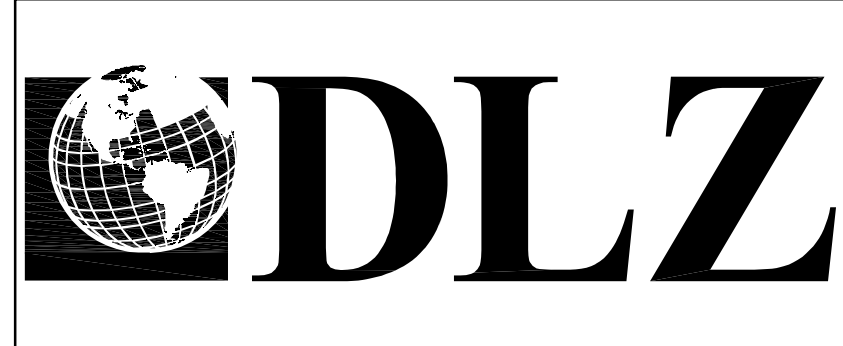

**NOT FOR CONSTRUCTION**  
DLZ INDIANA, LLC

RECOMMENDED FOR APPROVAL	DESIGN ENGINEER	DATE
DESIGNED: PSL	DRAWN: AJG	
CHECKED: JRN	CHECKED: JRN	

**CITY OF FORT WAYNE**  
**ST. JOSEPH CENTER ROAD REHABILITATION**

**PROFILE**  
**LINE 'PR-A' AND 'PR-SB'**

HORIZONTAL SCALE	ROAD FILE
VERTICAL SCALE 1" = 5'	DESIGNATION 0710322
SURVEY BOOK ELECTRONIC	SHEETS 29 of 74
CONTRACT R-30443	PROJECT 0710322

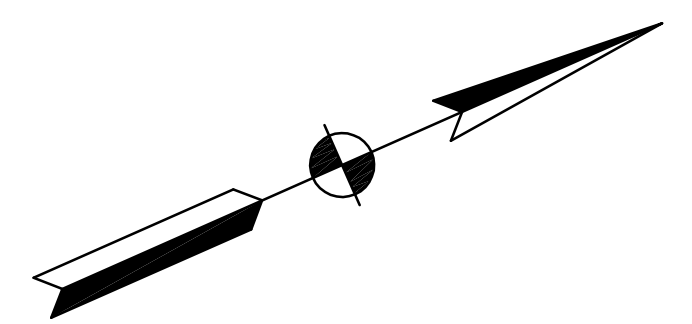

91+00  
+39.01, 20.8' Lt. Light Pole 034122  
+39.88, 21.1' Lt. BENCH MARK

**CURVE DATA**  
PI = 90+73.42 Line 'SB'  
Δ = 007°43'59" Lt.  
R = 5675.95'  
T = 383.62'  
L = 766.09'  
E = 12.95'  
SE = 0.0%

92+00

+71.04, 32.1' Lt. Light Pole 034129

Sec. 24 T31N, R12E  
Washington Township  
Allen County

93+00

+94.59, 103.4' Lt. Power Pole I&E A361-469

+08.72, 36.1' Lt. Light Pole 034130  
+12.71, 77.4' Lt. SL 45

94+00  
+42.86, 136.2' Lt. Sanitary Manhole

+67.00, 127.3' Lt. Tree

+97.90, 104.8' Lt. R/W Marker

95+00  
+21.43, 73.7' Lt. Light Pole 34001

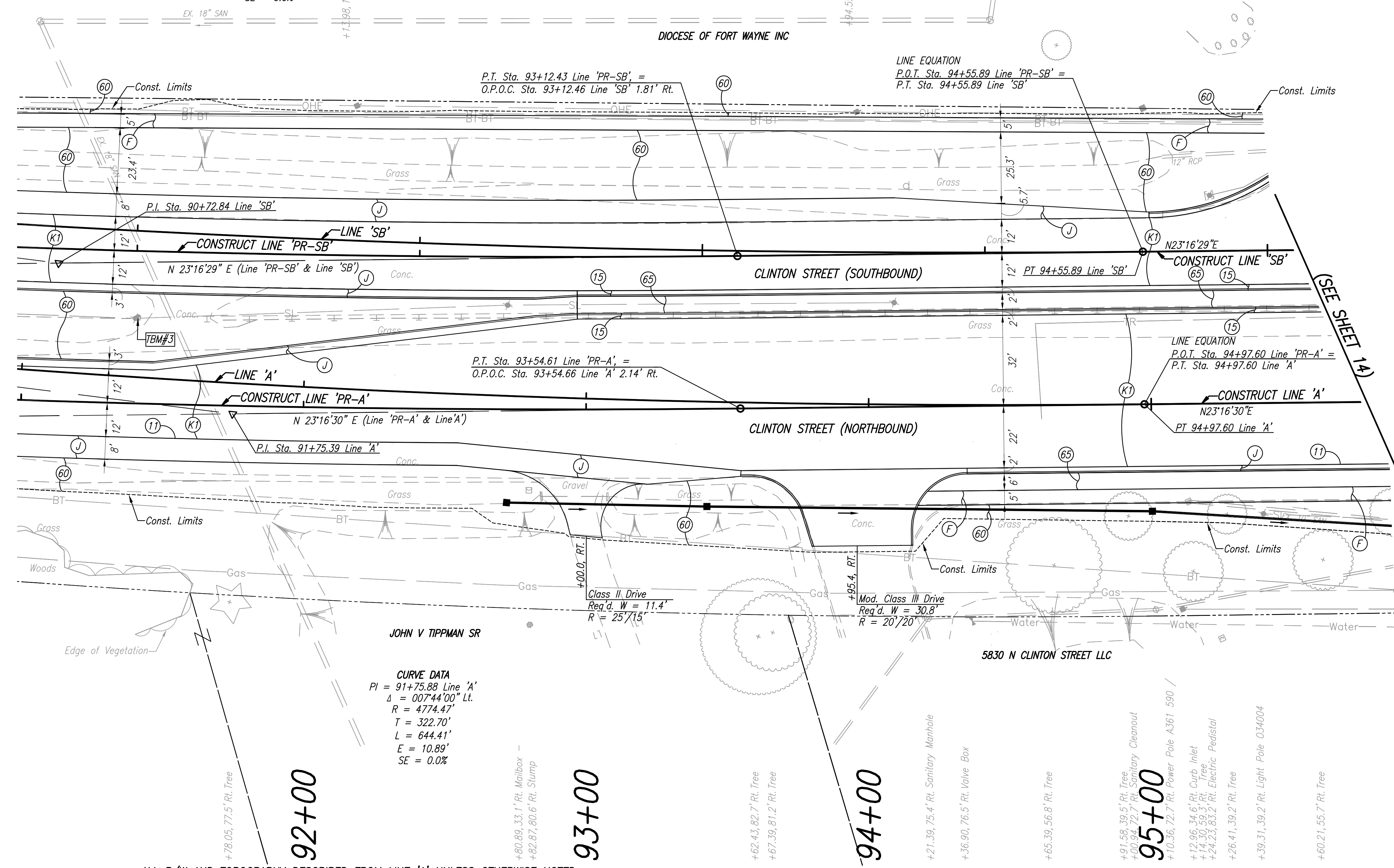

Note To Reviewer:  
Curb Inlets Along The Median Islands Will Be  
Shown At Future Submittals.

**LEGEND**

- (F) Sidewalk, Concrete, 4"
- (J) 165#/SYS QC/QA HMA, 2, 64, Surface, 9.5mm, On  
365#/SYS QC/QA HMA, 2, 64, Intermediate, 19.0mm
- (K1) Variable Depth (165#/SYD MIN) QC/QA HMA, 2, 64, Surface, 9.5mm, On  
Variable Depth QC/QA HMA, 2, 64, Intermediate, 19.0mm
- (11) Sawcut
- (15) Combined Curb And Gutter, Modified  
(See Sheet 3 For Detail)
- (60) Mulched Seeding, U
- (65) Sodding, Nursery With 4" Topsoil

ALL R/W AND TOPOGRAPHY DESCRIBED FROM LINE 'A' UNLESS OTHERWISE NOTED

TBM #2	E. Base Bolt Of Strain Pole At The S.E. Corner Of Clinton St. & St. Joe Ctr. Rd., Sta. 96+60.81, Line 'A' 45.8' Rt.	Elev. 804.04
TBM #3	N. Base Bolt Of 3rd Light Pole (034 12) S. Of St. Joe Ctr. Rd. In Median Of Clinton St., Sta. 91+39.88, Line 'A' 21.1' Lt.	Elev. 804.72

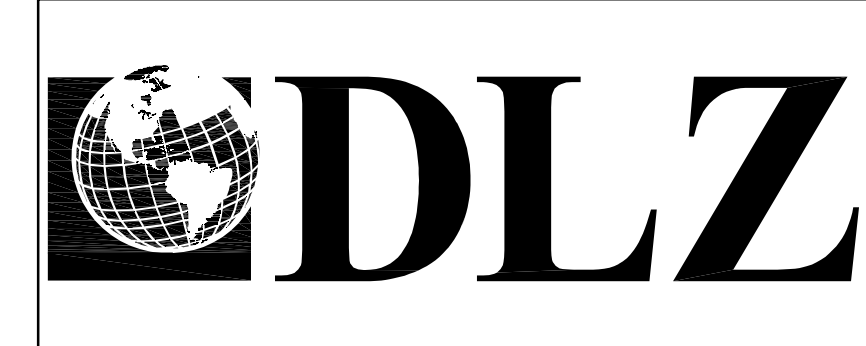
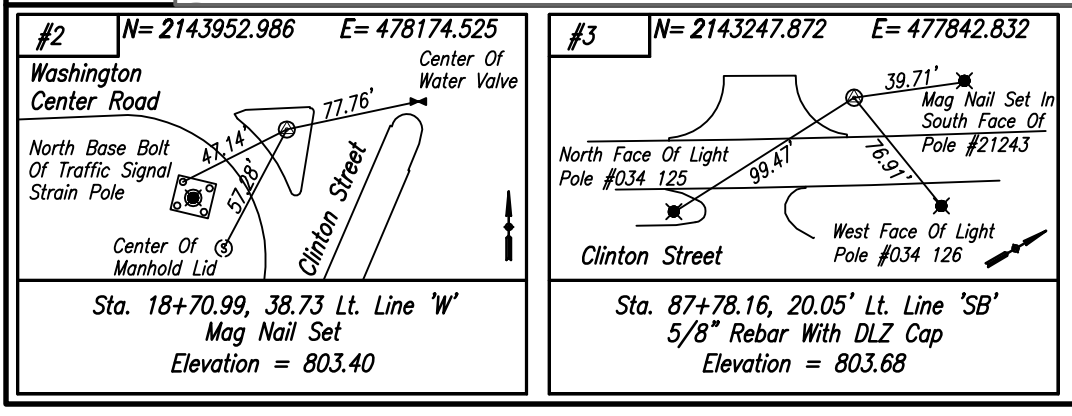

**NOT FOR CONSTRUCTION**  
DLZ INDIANA, LLC

RECOMMENDED FOR APPROVAL	DESIGN ENGINEER	DATE
DESIGNED: PSL	DRAWN: AJG	
CHECKED: JRN	CHECKED: JRN	

**CITY OF FORT WAYNE**  
**ST. JOSEPH CENTER ROAD REHABILITATION**

**PLAN**  
**LINE 'PR-A'**

HORIZONTAL SCALE	ROAD FILE
1" = 20'	
VERTICAL SCALE	DESIGNATION
	0710322
SURVEY BOOK	SHEETS
ELECTRONIC	30 of 74
CONTRACT	PROJECT
R-30443	0710322

Date: Oct 22, 2015, 4:27pm User: ID: aboyd  
 File: M:\Projects\1466\2107\Phase 1\Civil\Drawings\Plan Sheet (2).dwg Model Tab: Plan Sheet (2)

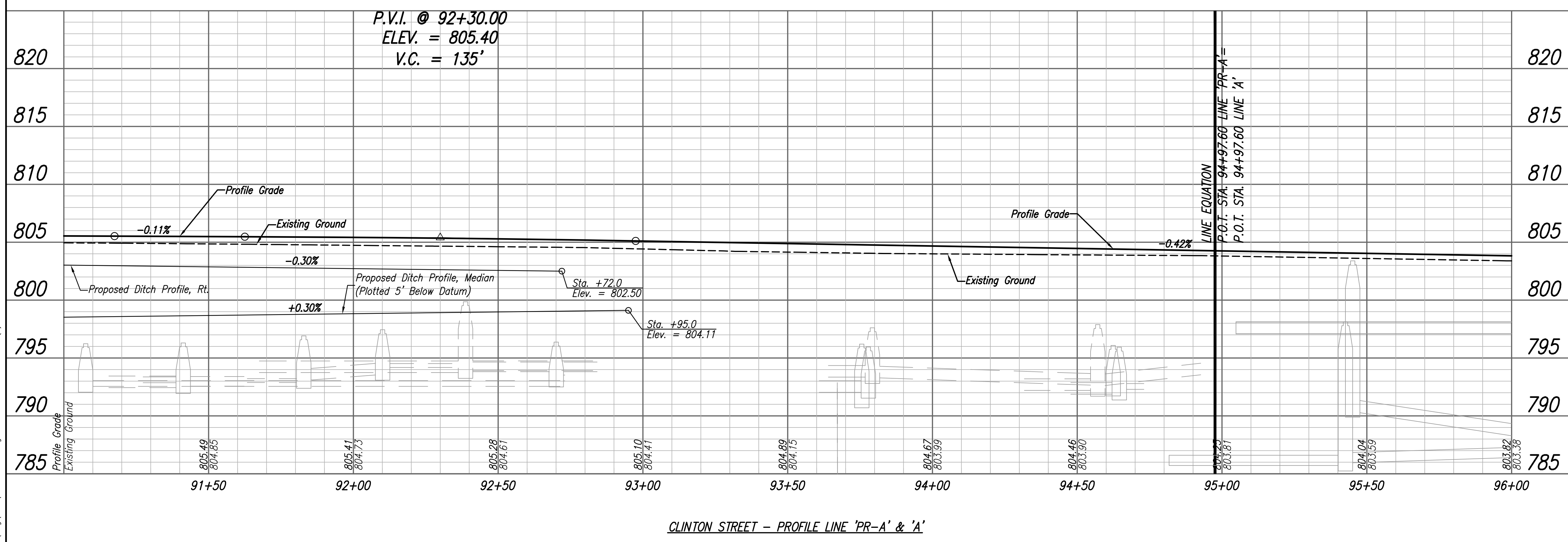
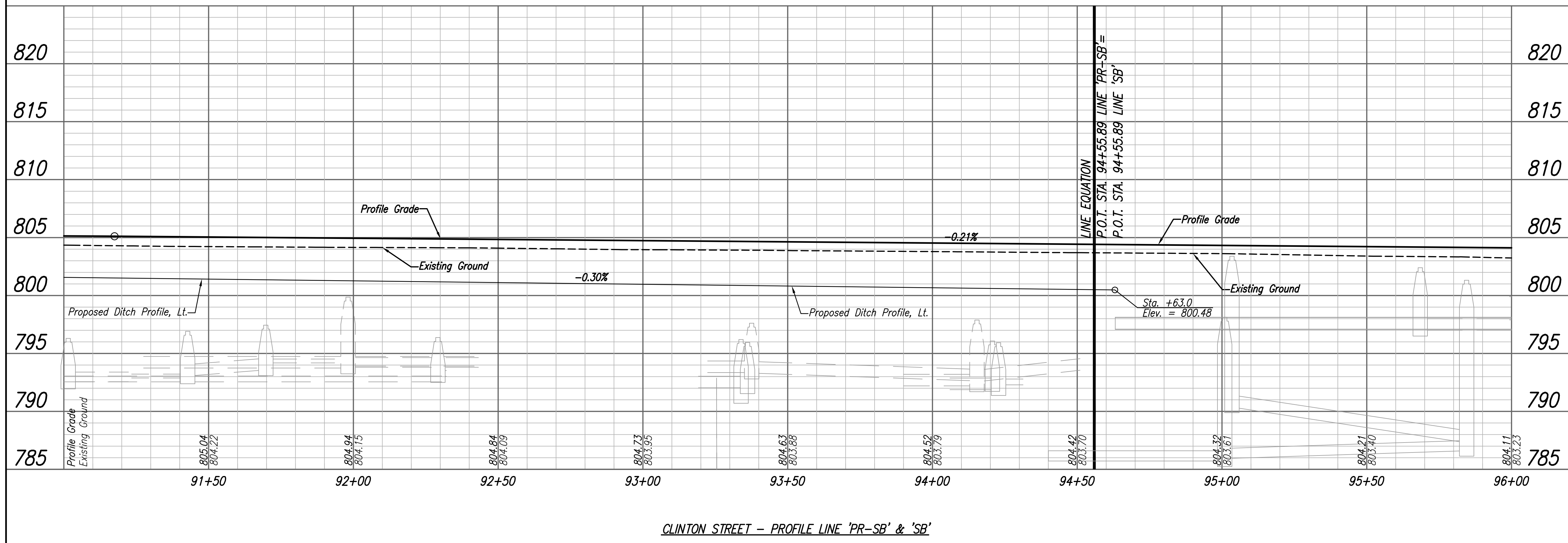
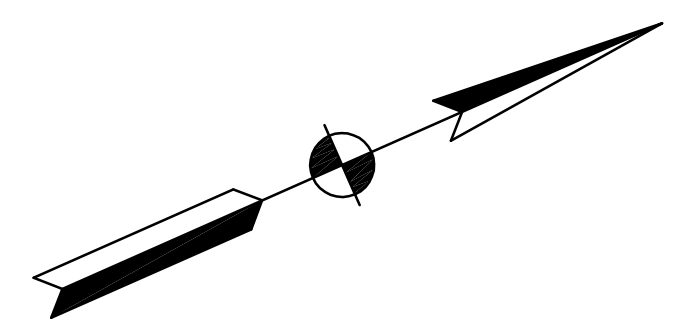

Date: Oct 22, 2015, 4:28pm User: ID: aboyd  
 File: M:\Projects\1466\2107\Phase 1\Civil\Drawings\Profile Sheet (2)



**NOT FOR CONSTRUCTION**  
 DLZ INDIANA, LLC

RECOMMENDED FOR APPROVAL	DESIGN ENGINEER	DATE
DESIGNED: PSL	DRAWN: AJG	
CHECKED: JRN	CHECKED: JRN	

**CITY OF FORT WAYNE**  
**ST. JOSEPH CENTER ROAD REHABILITATION**  
**PROFILE**  
**LINE 'PR-A', 'PR-SB', 'A', AND 'SB'**

HORIZONTAL SCALE	ROAD FILE
VERTICAL SCALE	DESIGNATION
1" = 5'	0710322
SURVEY BOOK	SHEETS
ELECTRONIC	31 of 74
CONTRACT	PROJECT
R-30443	0710322

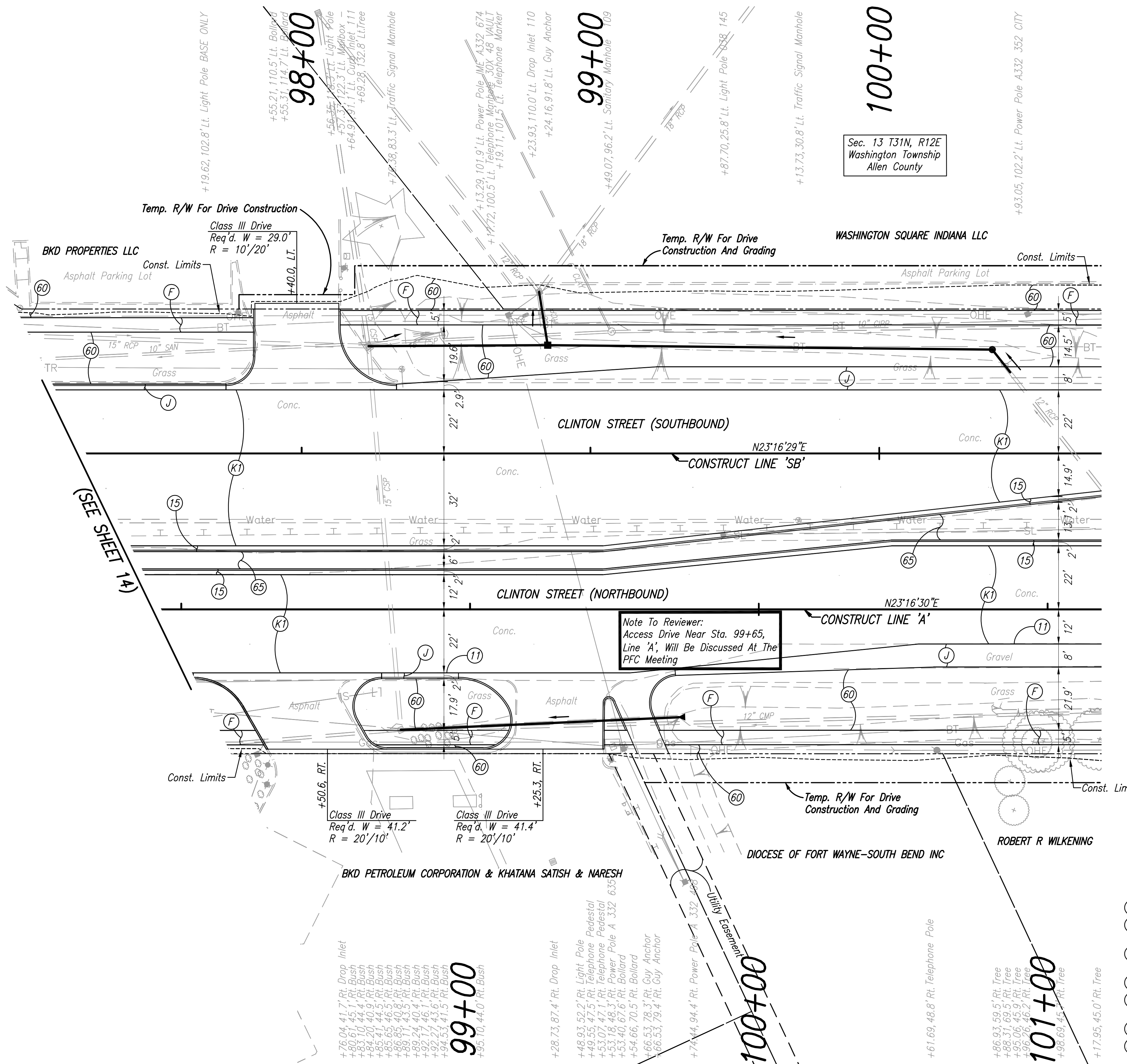
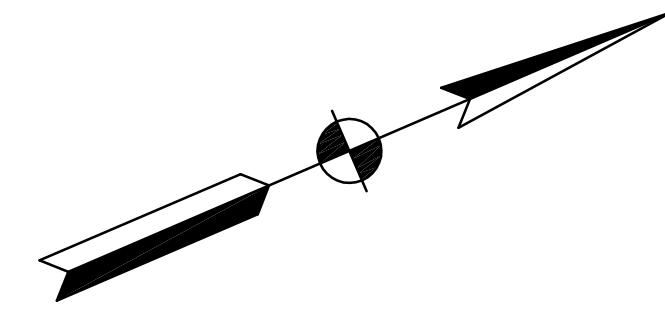

Sec. 13 T31N, R12E  
Washington Township  
Allen County

Note To Reviewer:  
Curb Inlets Along The Median Islands Will Be  
Shown At Future Submittals.

Note To Reviewer:  
Access Drive Near Sta. 99+65,  
Line 'A', Will Be Discussed At The  
PFC Meeting

(SEE SHEET 14)

**LEGEND**

- (F) Sidewalk, Concrete, 4"
- (J) 165#/SYS QC/QA HMA, 2, 64, Surface, 9.5mm, On  
365#/SYS QC/QA HMA, 2, 64, Intermediate, 19.0mm
- (K1) Variable Depth (165#/SYD MIN) QC/QA HMA, 2, 64, Surface, 9.5mm, On  
Variable Depth QC/QA HMA, 2, 64, Intermediate, 19.0mm
- (11) Sawcut
- (15) Combined Curb And Gutter, Modified  
(See Sheet 3 For Detail)
- (60) Mulched Seeding, U
- (65) Sodding, Nursery With 4" Topsoil

ALL R/W AND TOPOGRAPHY DESCRIBED FROM LINE 'A' UNLESS OTHERWISE NOTED

TBM #1	SE Bonnet Bolt Of Fire Hydrant W. Side Of Colony Rd. ±100' E. Of C. Of N. Clinton St., Sta. 102+57.94, Line 'A' 127.5' Rt.	Elev. 806.16
TBM #2	E. Base Bolt Of Strain Pole At The S.E. Corner Of Clinton St. & St. Joe Ctr. Rd., Sta. 96+60.81, Line 'A' 45.8' Rt.	Elev. 804.04

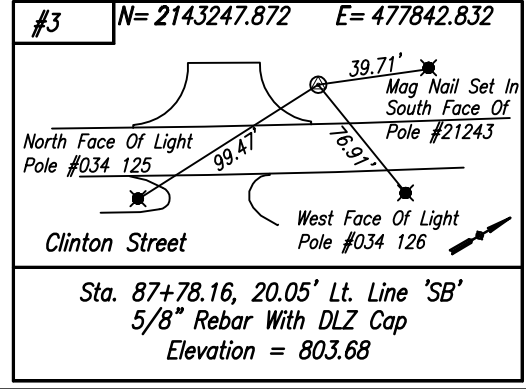
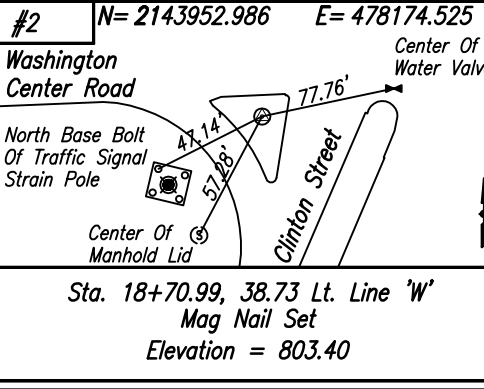

**NOT FOR CONSTRUCTION**  
DLZ INDIANA, LLC

RECOMMENDED FOR APPROVAL	DESIGN ENGINEER	DATE
DESIGNED: PSL	DRAWN: AJG	
CHECKED: JRN	CHECKED: JRN	

**CITY OF FORT WAYNE**  
**ST. JOSEPH CENTER ROAD REHABILITATION**

**PLAN**  
**LINE 'A' AND 'SB'**

HORIZONTAL SCALE	ROAD FILE
1" = 20'	
VERTICAL SCALE	DESIGNATION
	0710322
SURVEY BOOK	SHEETS
ELECTRONIC	32 of 74
CONTRACT	PROJECT
R-30443	0710322

Date: Oct 22, 2015, 4:28pm User: ID: aboyd  
 File: M:\Projects\1466\2107\Phase 1\Civil\Drawings\Plan Sheet (3).dwg

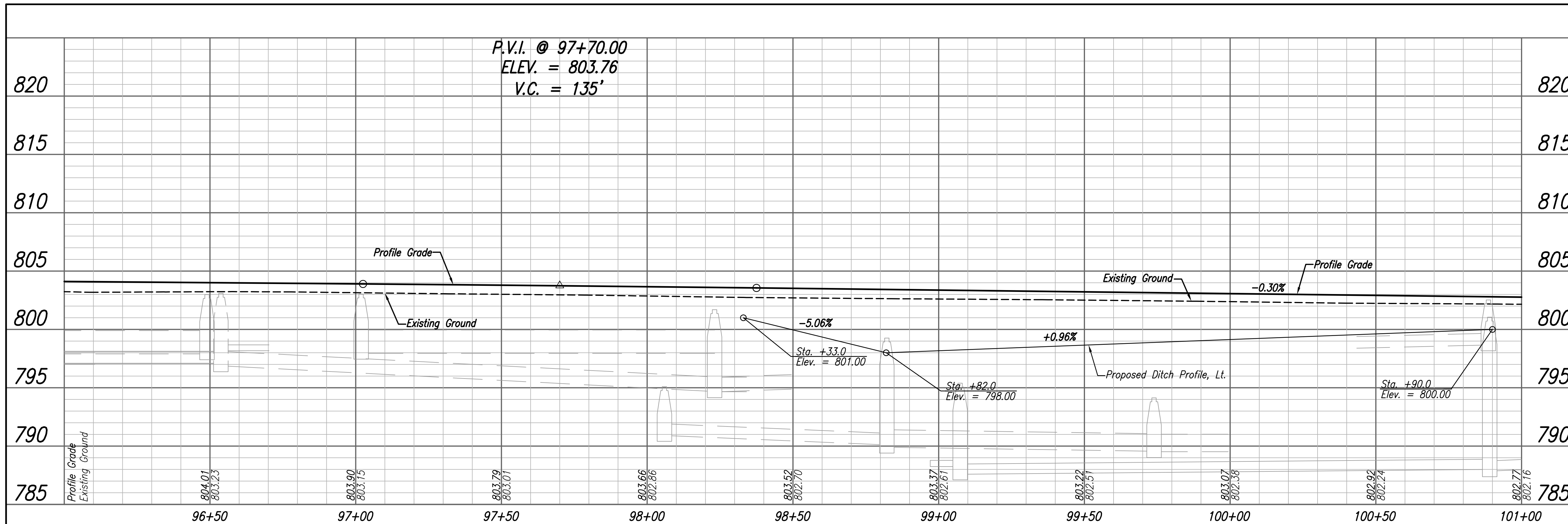
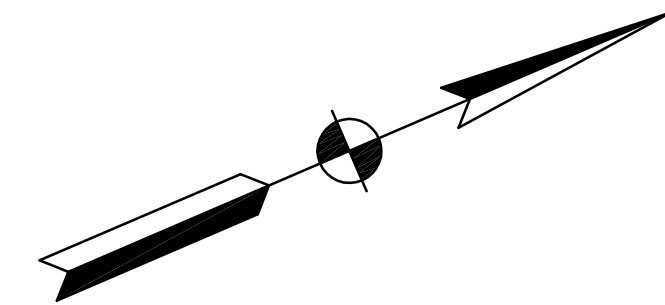

CLINTON STREET - PROFILE LINE 'SB'

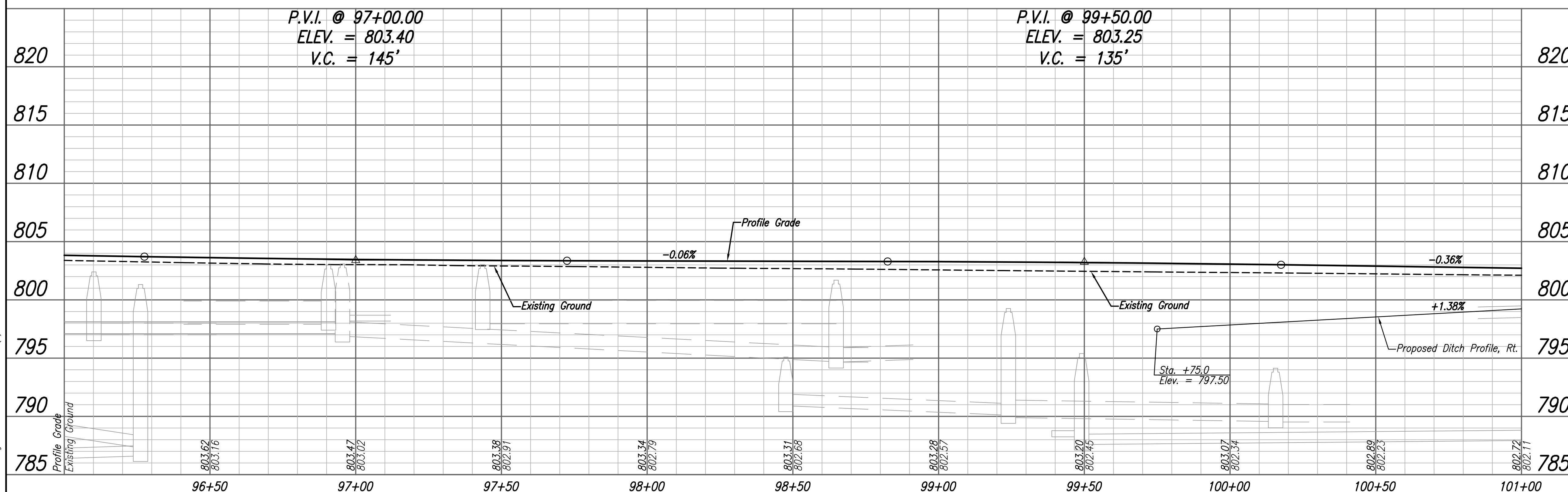

CLINTON STREET - PROFILE LINE 'A'

Note To Reviewer:  
 Any Gutter North Of The Intersection Is Not Substantial and Is Related To Approach Delineation. Longitudinal Slopes Meet Shouldered Roadway Requirements.

Date: Oct 22, 2015, 4:28pm, User: ID: aboyd  
 File: M:\Projects\1466\2107\Phase 1\Civil\Drawings\Profile Sheet (3).dwg



**NOT FOR CONSTRUCTION**  
 DLZ INDIANA, LLC

RECOMMENDED FOR APPROVAL	DESIGN ENGINEER	DATE
DESIGNED: PSL	DRAWN: AJG	
CHECKED: JRN	CHECKED: JRN	

**CITY OF FORT WAYNE**  
**ST. JOSEPH CENTER ROAD REHABILITATION**

**PROFILE LINE 'A' AND 'SB'**

HORIZONTAL SCALE	ROAD FILE
VERTICAL SCALE	DESIGNATION
1" = 5'	0710322
SURVEY BOOK	SHEETS
ELECTRONIC	33 of 74
CONTRACT	PROJECT
R-30443	0710322

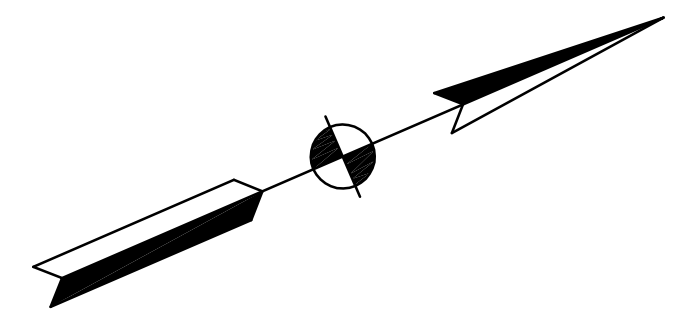

Sec. 13 T31N, R12E  
Washington Township  
Allen County

Note To Reviewer:  
The Transition To Meet Existing Pavement  
Section Will Be Developed By Next Submittal.

Note To Reviewer:  
Curb Inlets Along The Median Islands Will Be  
Shown At Future Submittals.

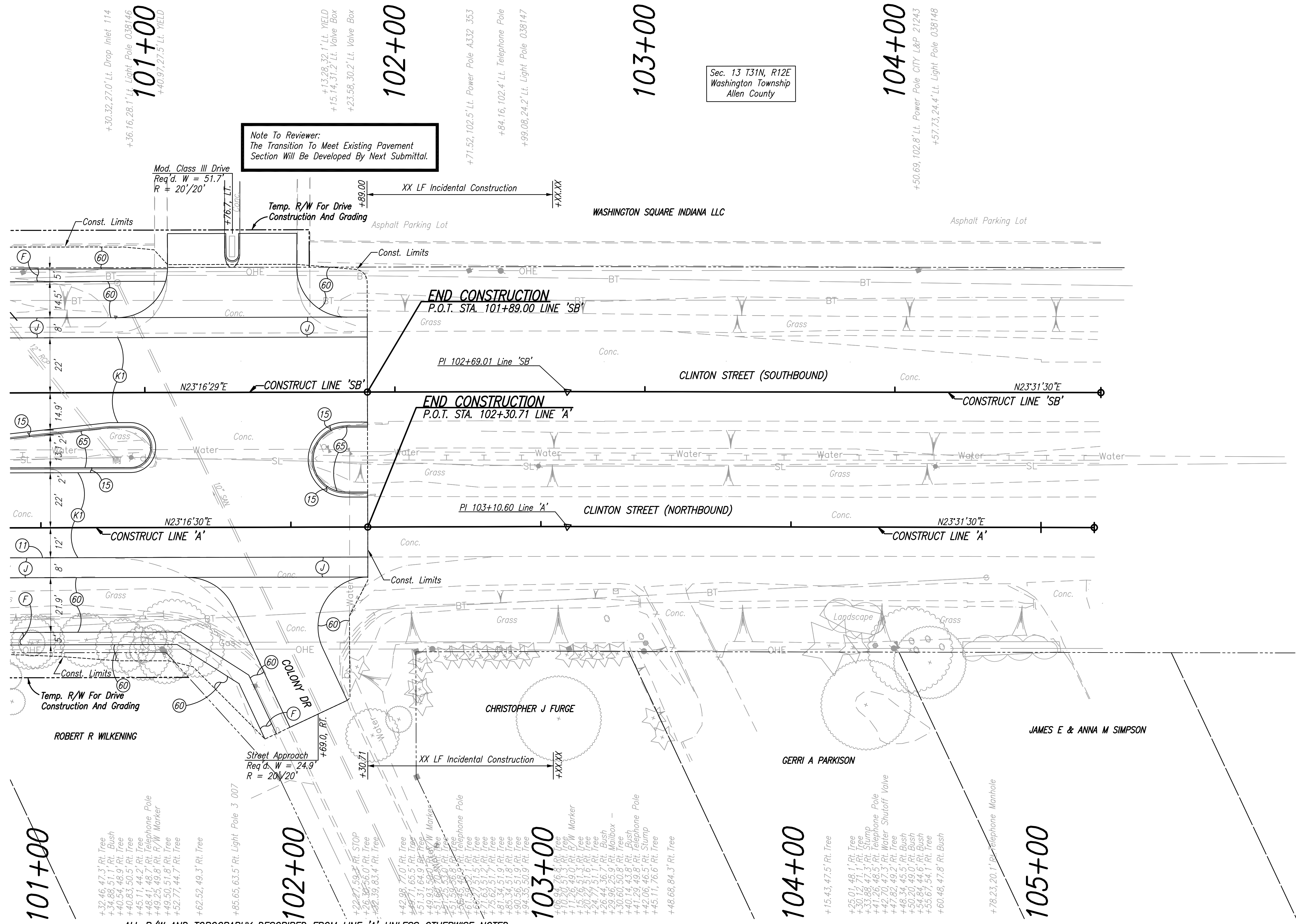

**LEGEND**

- (F) Sidewalk, Concrete, 4"
- (J) 165#/SYS QC/QA HMA, 2, 64, Surface, 9.5mm, On  
365#/SYS QC/QA HMA, 2, 64, Intermediate, 19.0mm
- (K1) Variable Depth (165#/SYD MIN) QC/QA HMA, 2, 64, Surface, 9.5mm, On  
Variable Depth QC/QA HMA, 2, 64, Intermediate, 19.0mm
- (11) Sawcut
- (15) Combined Curb And Gutter, Modified  
(See Sheet 3 For Detail)
- (60) Mulched Seeding, U
- (65) Sodding, Nursery With 4" Topsoil

ALL R/W AND TOPOGRAPHY DESCRIBED FROM LINE 'A' UNLESS OTHERWISE NOTED

TBM #1	SE Bonnet Bolt Of Fire Hydrant W. Side Of Colony Rd. ±100' E. Of Q. Of N. Clinton St., Sta. 102+57.94, Line 'A' 127.5' Rt.	Elev. 806.16
TBM #2	E. Base Bolt Of Strain Pole At The S.E. Corner Of Clinton St. & St. Joe Ctr. Rd., Sta. 96+60.81, Line 'A' 45.8' Rt.	Elev. 804.04

Date: Oct 22, 2015, 4:28pm User: ID: aboyd File: M:\Projects\1466\2107\Phase 1\Civil\Drawings\Plan Sheet (4).dwg Model Tab: Plan Sheet (4)

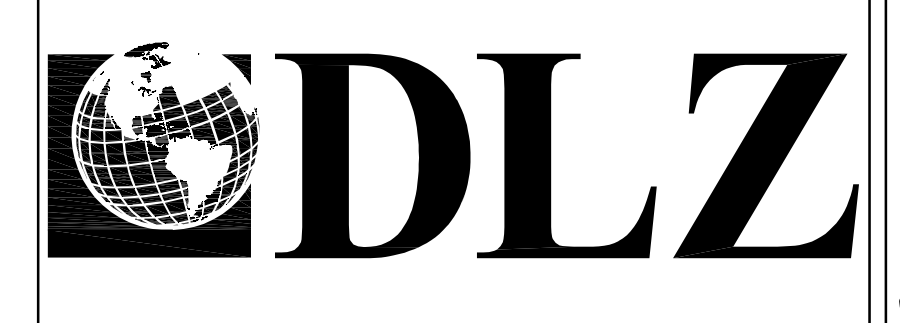
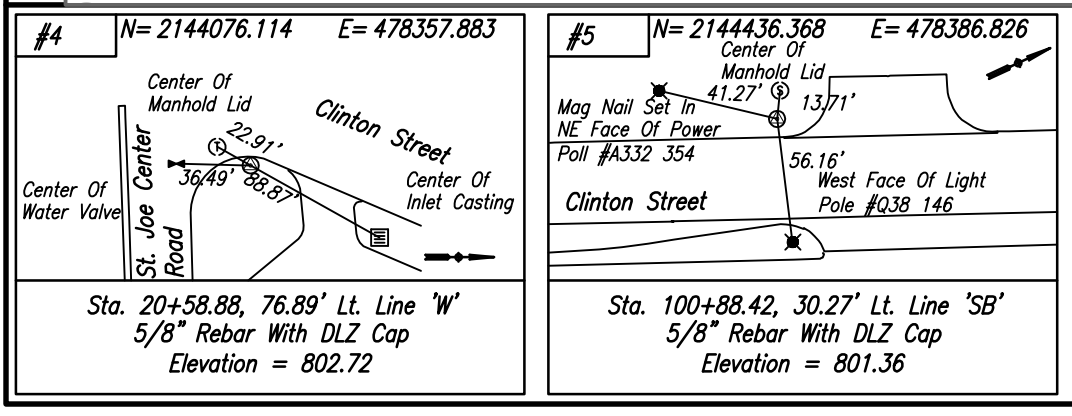

**NOT FOR CONSTRUCTION**  
DLZ INDIANA, LLC

RECOMMENDED FOR APPROVAL	DESIGN ENGINEER	DATE
DESIGNED: PSL	DRAWN: AJG	
CHECKED: JRN	CHECKED: JRN	

**CITY OF FORT WAYNE**  
**ST. JOSEPH CENTER ROAD REHABILITATION**

**PLAN**  
**LINE 'A' AND 'SB'**

HORIZONTAL SCALE	ROAD FILE
1" = 20'	
VERTICAL SCALE	DESIGNATION
	0710322
SURVEY BOOK	SHEETS
ELECTRONIC	34 of 74
CONTRACT	PROJECT
R-30443	0710322

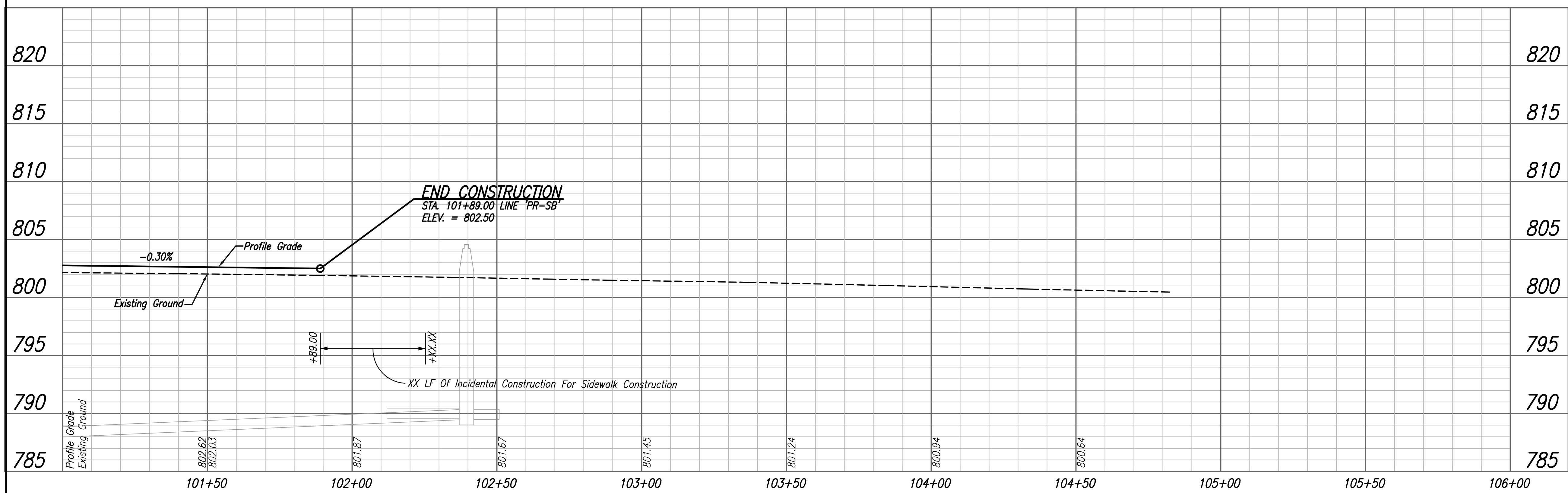
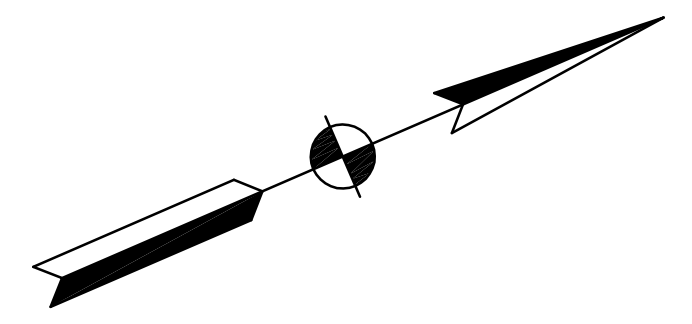

CLINTON STREET - PROFILE LINE 'SB'

Note To Reviewer:  
The Transition To Meet Existing Pavement  
Section Will Be Developed By Next Submittal.

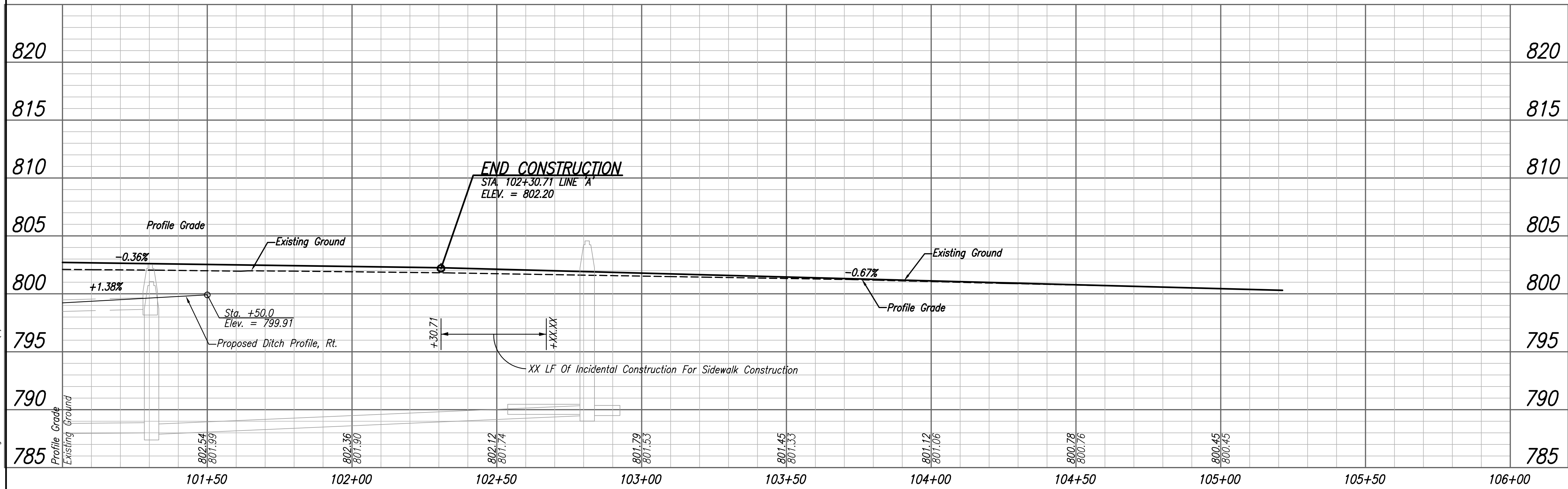

CLINTON STREET - PROFILE LINE 'A'

Date: Oct 22, 2015, 4:30pm, User: ID: aboyd, File: M:\Projects\1466\2107\Phase 1\Civil\Drawings\Profile Sheet (4)



**NOT FOR CONSTRUCTION**  
DLZ INDIANA, LLC

RECOMMENDED FOR APPROVAL _____	DESIGN ENGINEER _____	DATE _____
DESIGNED: PSL	DRAWN: AJG	
CHECKED: JRN	CHECKED: JRN	

**CITY OF FORT WAYNE**  
**ST. JOSEPH CENTER ROAD REHABILITATION**

**PROFILE LINE 'A' AND 'SB'**

HORIZONTAL SCALE	ROAD FILE
VERTICAL SCALE	DESIGNATION
1" = 5'	0710322
SURVEY BOOK	SHEETS
ELECTRONIC	35 of 74
CONTRACT	PROJECT
R-30443	0710322





10+00

15+00

WASHINGTON CENTER ROAD

**BEGIN PROJECT**  
 P.O.T. Sta. 10+52.72 LINE 'PR-W' =  
 O.P.O.T. STA. 10+52.72 LINE 'W', 1.76' RT.

LINE 'PR-SB'

LINE 'PR-A'

**LEGEND**

- 53 Line, Thermoplastic, Solid, White, 4"
- 54 Line, Thermoplastic, Broken, White, 4"
- 55 Line, Thermoplastic, Solid, Yellow, 4"
- 56 Line, Thermoplastic, Broken, Yellow, 4"
- 57 Transverse Marking, Thermoplastic, Stop Line, 24 in.
- 58 Line, Thermoplastic, Solid, Yellow, 8"
- 59 Line, Thermoplastic, Solid, White, 8"
- 61 Line, Thermoplastic, Solid, White, 12"
- └ Sign
- Pavement Message Marking, Thermoplastic, Lane Indication Arrow

Note:  
 All Stationing Is Relative To Line 'PR-W'

Date: Oct 22, 2015, 4:33pm User ID: eboyd  
 File: M:\Proj\1466\2107\Phase 1\Civil\Drawg\SIGNS-PM\2107PM01.dwg Model Tab: WC PM



**NOT FOR CONSTRUCTION**  
 DLZ INDIANA, LLC

RECOMMENDED FOR APPROVAL _____	DESIGN ENGINEER _____	DATE _____
DESIGNED: PSL	DRAWN: DJM	
CHECKED: JRN	CHECKED: JRN	

**CITY OF FORT WAYNE**  
**ST. JOSEPH CENTER ROAD REHABILITATION**  
**SIGNING AND PAVEMENT MARKING**  
**WASHINGTON CENTER ROAD**

HORIZONTAL SCALE 1"=40'	ROAD FILE
VERTICAL SCALE 1"=40'	DESIGNATION 0710322
SURVEY BOOK ELECTRONIC	SHEETS 36 of 74
CONTRACT R-30443	PROJECT 0710322

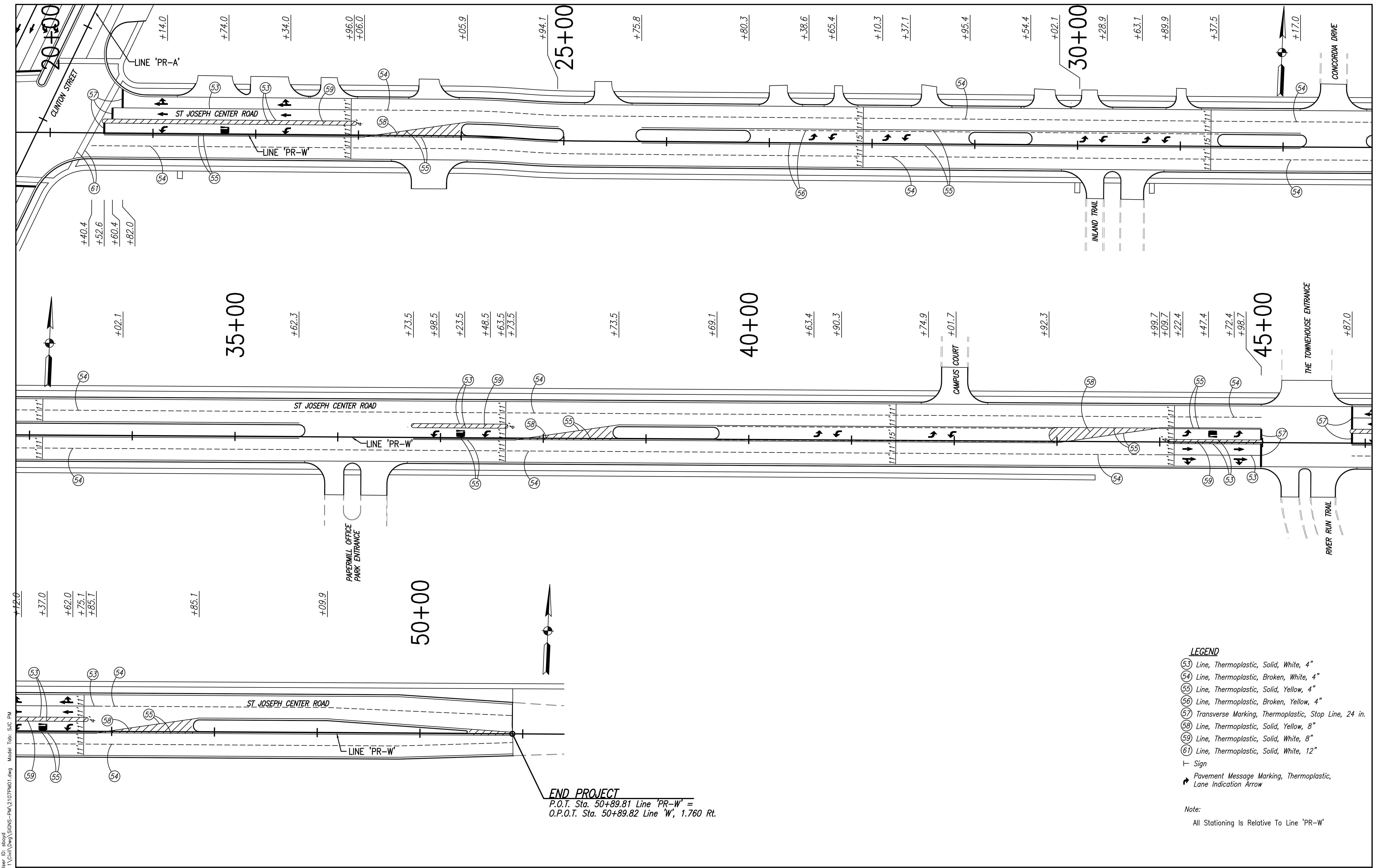

**END PROJECT**  
 P.O.T. Sta. 50+89.81 Line 'PR-W' =  
 O.P.O.T. Sta. 50+89.82 Line 'W', 1.760 Rt.

- LEGEND**
- (53) Line, Thermoplastic, Solid, White, 4"
  - (54) Line, Thermoplastic, Broken, White, 4"
  - (55) Line, Thermoplastic, Solid, Yellow, 4"
  - (56) Line, Thermoplastic, Broken, Yellow, 4"
  - (57) Transverse Marking, Thermoplastic, Stop Line, 24 in.
  - (58) Line, Thermoplastic, Solid, Yellow, 8"
  - (59) Line, Thermoplastic, Solid, White, 8"
  - (61) Line, Thermoplastic, Solid, White, 12"
  - Sign
  - ▬ Pavement Message Marking, Thermoplastic, Lane Indication Arrow

Note:  
 All Stationing Is Relative To Line 'PR-W'

Date: Oct 22, 2015, 4:33pm User ID: eboyd  
 File: M:\Proj\1486\2107\Phase 1\Civil\Draw\SIGNS-PA\2107PM01.dwg Model Tab: SJC PM

	<b>NOT FOR CONSTRUCTION</b> <small>DLZ INDIANA, LLC</small>	RECOMMENDED FOR APPROVAL _____ DESIGN ENGINEER _____ DATE _____	<b>CITY OF FORT WAYNE</b> <b>ST. JOSEPH CENTER ROAD REHABILITATION</b>  <b>SIGNING AND PAVEMENT MARKING</b> <b>ST. JOSEPH CENTER ROAD</b>	HORIZONTAL SCALE 1"=40' ROAD FILE _____
		DESIGNED: PSL DRAWN: DJM CHECKED: JRN CHECKED: JRN		VERTICAL SCALE 1"=40' DESIGNATION 0710322
		SURVEY BOOK ELECTRONIC 37 of 74 CONTRACT PROJECT R-30443 0710322		

Date: Oct 22, 2015, 4:33pm User ID: eboyd  
 File: M:\Proj\1466\2107\Phase 1\Civil\Drawg\SIGNS-PA\2107PM01.dwg Model Tab: CS PM

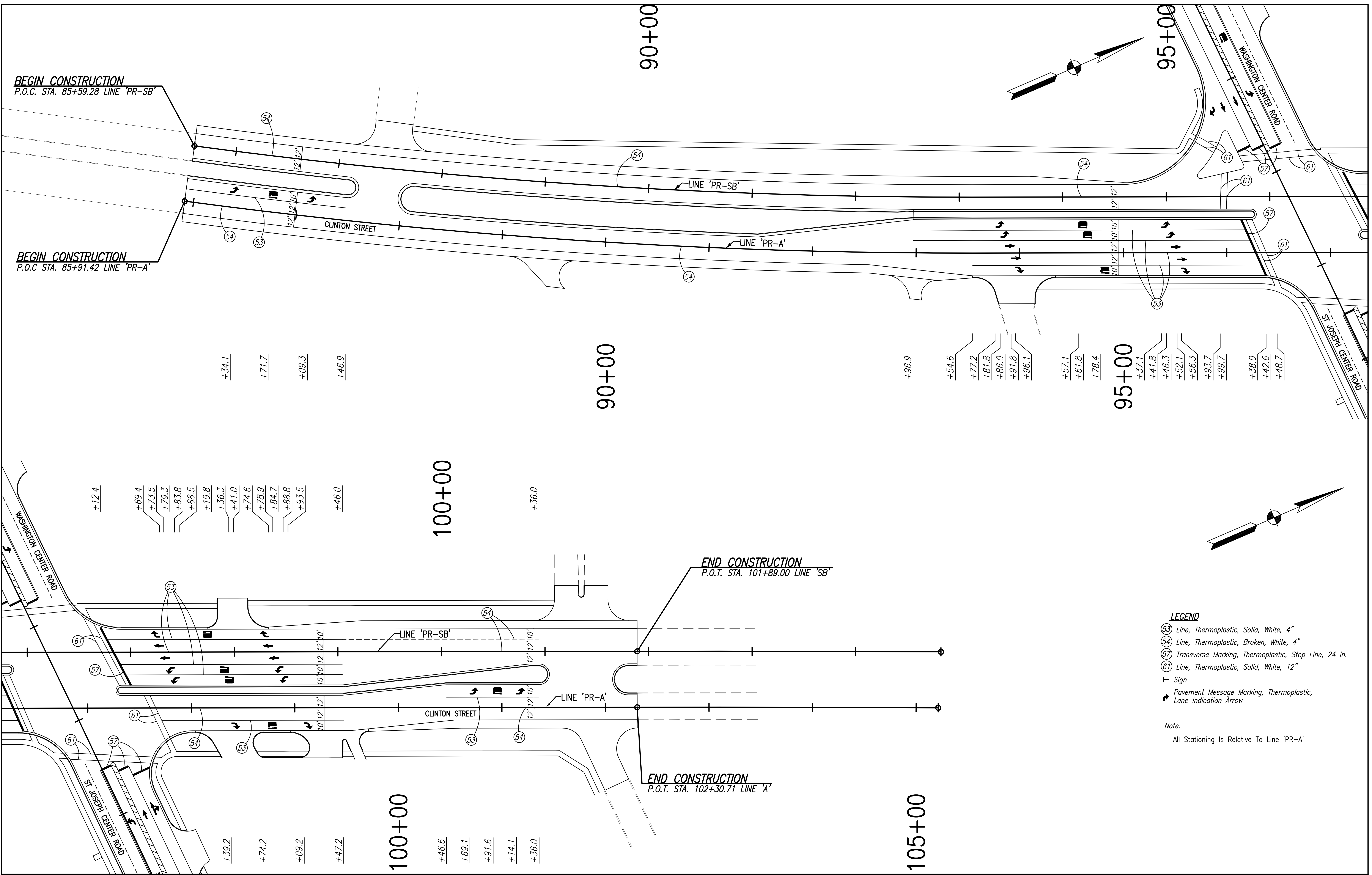

- LEGEND**
- (53) Line, Thermoplastic, Solid, White, 4"
  - (54) Line, Thermoplastic, Broken, White, 4"
  - (57) Transverse Marking, Thermoplastic, Stop Line, 24 in.
  - (61) Line, Thermoplastic, Solid, White, 12"
  - Sign
  - Pavement Message Marking, Thermoplastic, Lane Indication Arrow

Note:  
All Stationing Is Relative To Line 'PR-A'



**NOT FOR CONSTRUCTION**  
 DLZ INDIANA, LLC

RECOMMENDED FOR APPROVAL _____	DESIGN ENGINEER _____	DATE _____
DESIGNED: PSL	DRAWN: DJM	
CHECKED: JRN	CHECKED: JRN	

**CITY OF FORT WAYNE**  
**ST. JOSEPH CENTER ROAD REHABILITATION**  
**SIGNING AND PAVEMENT MARKING**  
**CLINTON STREET**

HORIZONTAL SCALE 1"=40'	ROAD FILE
VERTICAL SCALE 1"=40'	DESIGNATION 0710322
SURVEY BOOK ELECTRONIC	SHEETS 38 of 74
CONTRACT R-30443	PROJECT 0710322